1976
COAHOMA JUNIOR COLLEGE
DEVELOPING HUMAN AND NATURAL RESOURCES
SINCE 1949
CLARKSDALE, MISSISSIPPI
COAHOMAN

Digitized by the Internet Archive
in 2013

http://archive.org/details/coahoman1976timo

THE NINETEEN *Seventy-Six* COAHOMAN

PUBLISHED

BY THE STUDENTS

OF

COAHOMA JUNIOR COLLEGE

and A.H.S.

Clarksdale, Miss.

FOREWORD

The 1976 Coahoman Staff joins in the Bicentennial Salute to America with its traditions, its dreams and its promises.

We have chosen as our theme the unalienable rights of: "Life, Liberty and the Pursuit of Happiness." This theme will motivate us as we seek to make the dreams a reality, renew the traditions, and fulfill the promises.

CONTENTS

TITLE PAGE
FOREWORD
CORONATION CEREMONIES
HOMECOMING
DEDICATION
THEME
ADMINISTRATION
FACULTY
CLUBS and ORGANIZATIONS
ACTIVITIES and EVENTS
CAMPUS SCENES
DIVISIONS and CLASSES
ALUMNI
ATHLETICS
COAHOMAN STAFF
EDITOR'S MESSAGE
SCHOOL SONG
ADVERTISEMENTS
SNAPSHOTS
AUTOGRAPHS

1975 Coronation Ceremonies

Arthur Moton Flag Bearers Marvin Elders

Miss C. J. C.
enters
The Court

President Miller
after crowning
Miss C. J. C.

Who's Who

S. Calloway

B. Wright

F. Austin

M. McDanial

J. Wilder

G. Yarbough

H. Payne

M. Walton

R. Gardner

M. Edwards

R. Richardson

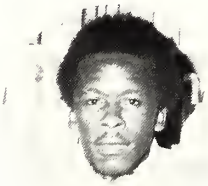
R. Gates

J. McNary

W. Polk

L. Harrell

J. Williams

W. Moore

B. McCray

Among Students in American Junior Colleges

1975 Coronation

Miss Coahoma Junior College
1975-76
Joann Wilder
Business Education Major
Metcalfe, Mississippi

1975 Coronation — Miss C.J.C.

Miss C. J. C. and Alternates
1st Alternate, Celia White
2nd, Josephine Williams

Bicentennial Exhibition

Sandy Bayou Elementary

A.H.S.

Jonestown Elementary

Jonestown Elementary

C.J.C.

1975 Coronation — Miss C.J.C.

JC, Brother and Sister-in-law Mr. and Mrs. Clarence Wilder. SEATED:
Smith, Timothy Caradine, Jr., and Teresa Richardson.

1975 Coronation — Miss A.H.S.

Miss A. H. S. and Honor Guards

Principal Fox Crowns Annie Laura Collins of Friars Point, MS, Miss A. H. S.

Miss A. H. S. and mother Mrs. Geraldine Collins

Attendants to Miss A.H.S.
Evelyn Wilkerson,
Mary Kennedy, and Debra Brown

A.H.S. Homecoming Displays

GO

TIGERS

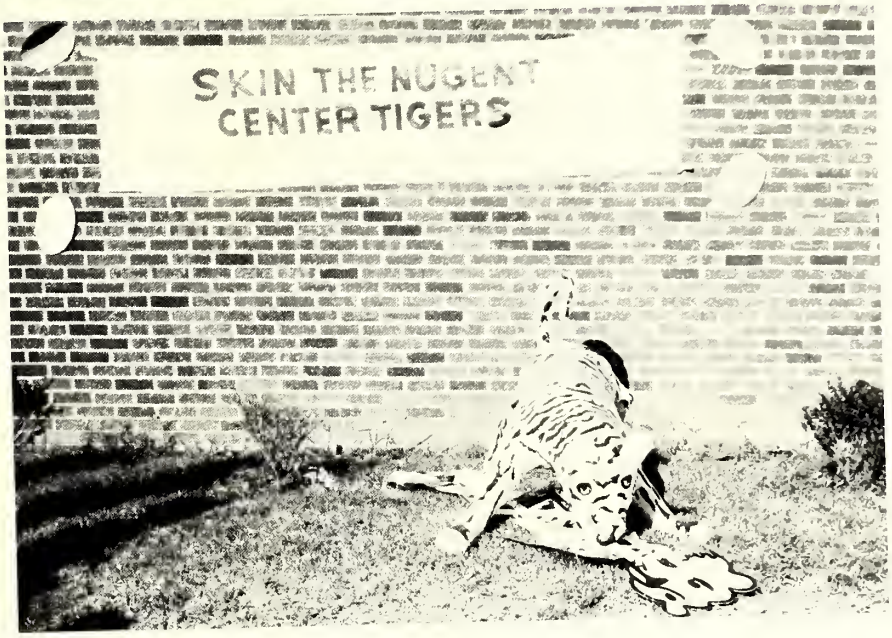

GO

Students Learn the Technique of Voting

Students making Campaign Speeches.

Students learning to use Voting Machine.

The A.H.S. Court

The A.H.S. Court

Sandy Bayou Elementary and Junior High

The A.H.S. Court

TRAIN BEARERS: Ursula Smith, Melanie Hicks.
CROWN BEARER: Artis Ferguson Jr.

CJC — 1975 Homecoming — A.H.S.

CJC's Homecoming
Queen, Carolyn Hines

A. H. S's Homecoming Queen
Mary Lue Moore of Friars Point

CJC's Homecoming Court

A. H. S. Homecoming Queen
and
1st Alternate
Agnes George

Homecoming Prize Winning Decorations and Gifts

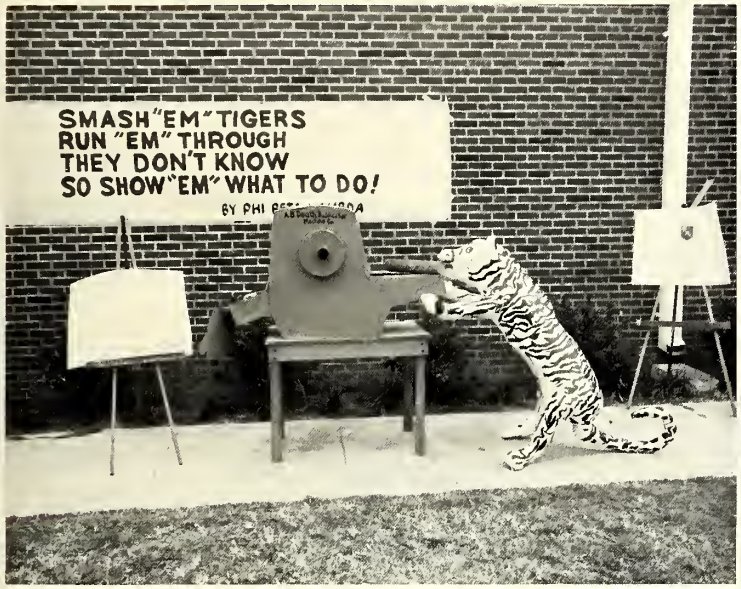

First Place - Phi Beta Lambda

Second Place - PEM Club

Third Place
Freshman
Developmental
Studies
Program

Donation from Social Science Club

Donation from Education Club

Annual Dormitory Welcome Party

"Miss Hospitality" Josephine Williams poses with James Walker, "Miss CJC" Joann Wilder, Football Capt. Jessie Streeter and S.G.A. Pres. Lacy Harrell.

County
Beauties

Tony Barnes and others

Coronation 1975

S.G.A. President, Lacy Harrell

Coronation Choir and Mrs. G. Keys

Queen Joann Wilder and escort George Lockett lead the Bicen tennial dance.

Virgil Tucker salutes Queen.

Bicentennial Dance Band

Community Involvement

Mr. S. L. Blackburn, Mrs. Zee A. Barron, Pres. J. E. Miller and Mr. B. F. McLaurin welcome friends: Mr. C. Stringer, Rev. E. L. Johnson and Rev. L. M. McNeal.

Commissioner Espy purchases football season tickets.

PBL Sponsor R. Fielder and members pose with poster child.

DEDICATION

MRS. MIRIAN D. GREEN

The 1976 Coahoman Staff dedicates this Bicentennial edition to Mrs. Mirian D. Green, the Head of our Library and Learning Resources Center, "The Soul of the College."

We take pride in honoring you, Mrs. Green, because of your quiet, unassuming, pleasing personality; your ability to work hard and keep smiling; your skill in organization and management; your knowledge of Library and Learning Resources; your expertise in guiding C.J.C. from a one-floor, non-accredited library with meager facilities and a limited staff to a beautiful, four-story "Library and Learning Resources Center" attractively furnished, adequately and efficiently equipped and staffed, and accredited by the Southern Association of Colleges and Schools.

Theme:

"Life, Liberty and
of Ha

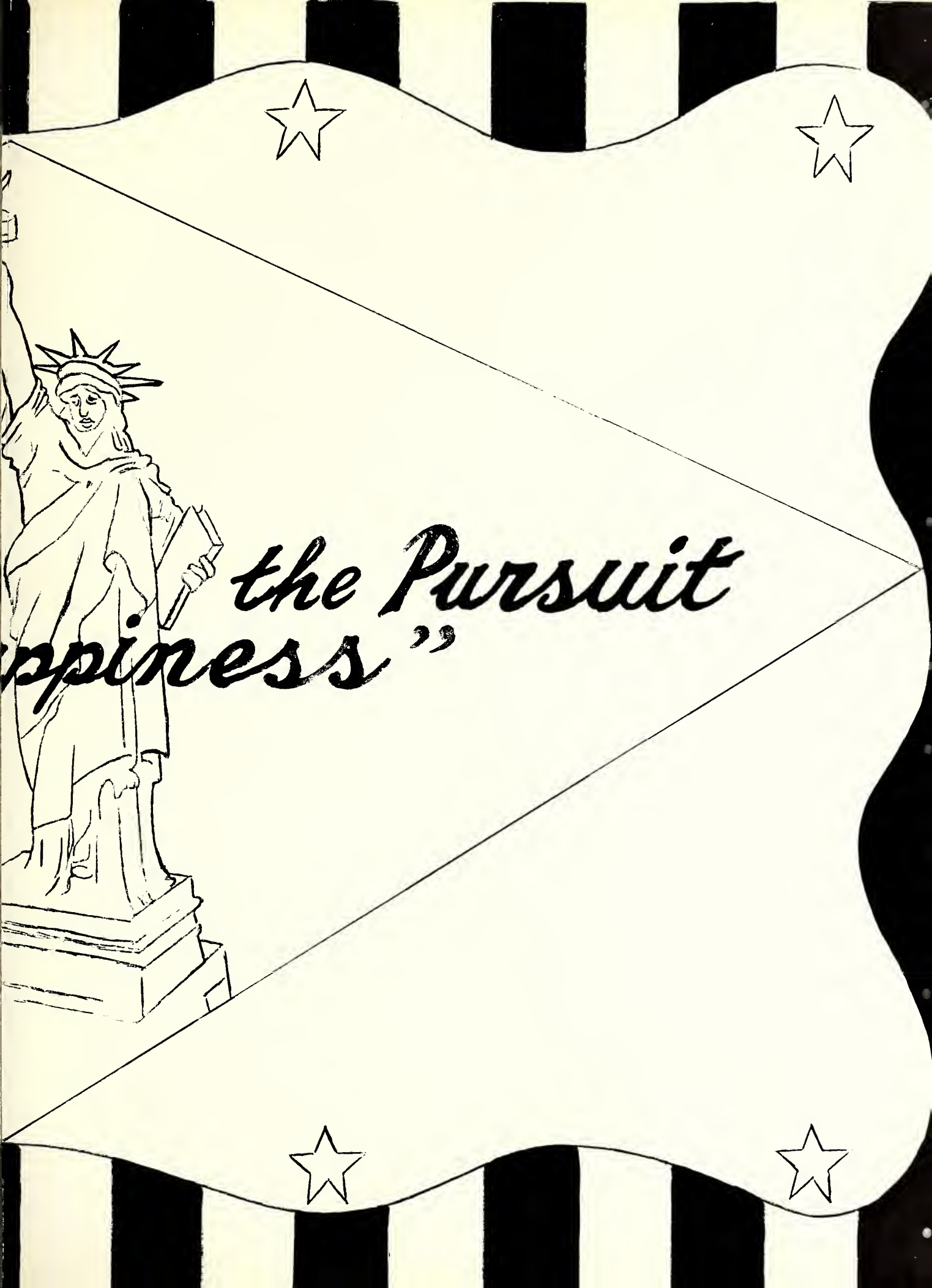
the Pursuit
ppiness"

BICENTENNIAL '76

OMINISTRATION

Board of Trustees

BOARD OF TRUSTEES

SEATED, L. to R.: C. J. Edwards; Malcolm Commer; Cecil Sharpe; Paul M. Hunter, Secretary; Marvin M. Sigmon, Jr., Chairman. STANDING, L. to R.: Herbert Hargett; James E. Miller; Harold Simmons, Vice-Chairman; Louis Myles; B. F. McLaurin; Gary McWilliams; William Bradley, Attorney. PERSON NOT PICTURED: Roland Jones.

The President

PRESIDENT JAMES EARL MILLER

COAHOMA JUNIOR COLLEGE
AND AGRICULTURAL HIGH SCHOOL
ROUTE 1 — Box 616
CLARKSDALE, MISSISSIPPI 38614

February 27, 1976

OFFICE OF THE PRESIDENT

Greetings,

It is the basic concept of the American dream that every citizen shall enjoy the inalienable rights of LIFE, LIBERTY and the **PURSUIT** of HAPPINESS. For over two hundred years, Americans have also supported the rights of its citizens to enjoy the benefits of education because an educated citizenry takes the vanguard in making its country and its people great.

We at Coahoma Junior College are committed to furthering the cause of education. During the brief years of our existence, our campus, our faculty, our student body and our offerings have grown to fit the changing needs of a changing society. We are committed during this bicentennial year - the year in which the institution gained full accreditation by the Southern Association of Colleges and Schools - to continue our efforts in influencing the lives of our young people for a better and more useful life.

I wish you and Americans everywhere will strive to make our nation a stronger one, offering liberty and justice to all.

Respectfully yours,

James Earl Miller
President

SACS Accreditation Committee

THE BOARD OF TRUSTEES, ADMINISTRATION
FACULTY AND STAFF

ANNOUNCE THE ACCREDITATION OF

COAHOMA JUNIOR COLLEGE
CLARKSDALE, MISSISSIPPI

BY THE

SOUTHERN ASSOCIATION OF
COLLEGES AND SCHOOLS

DECEMBER THE TENTH
NINETEEN HUNDRED AND SEVENTY-FIVE

JAMES E. MILLER, PRESIDENT

ANNOUNCEMENT

Administration

MR. FRANK W. GAMBRELL
Academic Dean

MISS DIANE MOORE
Secretary to the Dean of Instruction,
A.A., CJC; B. S., Alcorn State Univ.

MRS. DELORES ROBINSON
Secretary to the Dean of Instruction,
A.A. CJC; B. S., Alcorn State University

Administration

MR. JOSEPH J. HARDY
Dean of Student Affairs

MRS. ZEE A. BARRON
Administrative Consultant

MRS. DORIS SHANKS
Secretary to Dean of Student Affairs

Administration

MR. LEE ROY GORMAN
Business Manager
B.S., Alcorn State Univ., M.S., Univ. of Denver

MISS LONNIE YOUNG
Assistant Director of Financial Aid
B.S., Alcorn State University

MS. JO LOUISE BROWN, Bookkeeper (on leave)
B.S., Alcorn State University

MRS. ELNORA STASHER, Secretary; A.A., CJC
Study, Mississippi Valley State Univ.

MISS CHLOE CROSS
Bookkeeper; B.S., Jackson State University

MRS. APPOLONE BROOKS, Assistant Bookkeeper
A.A., CJC; B.S. Alcorn State University

Administration

MR. CHARLES REID
Director of Public Relations
and Institutional Research,
Director Title III
A.B., Morehouse College
Further Study, Kansas St.
M.S., Delta State University

MRS. BEATTA C. STEWARD
Secretary of Public Relations
Switchboard Operator
A.A., Coahoma Junior College
B.S., Alcorn A&M University

Administration

MRS. RITA S. HANFOR
Registrar
A.A., Coahoma Junior College
B.S., Alcorn A&M University

MISS EARNESTINE BRUCE
Secretary
A.A., Coahoma Junior College

MISS DRUCILLA JONES
Secretary
A.A., Coahoma Junior College

Administration

MRS. CLAUDIA M. GOODEN
Coordinator, Freshman Developmental Studies Program
B.S., Jackson State University
M.Ed., Delta State University

MRS. GARDENIA P. HICKS
Secretary
Freshman Developmental Studies Program

Administration

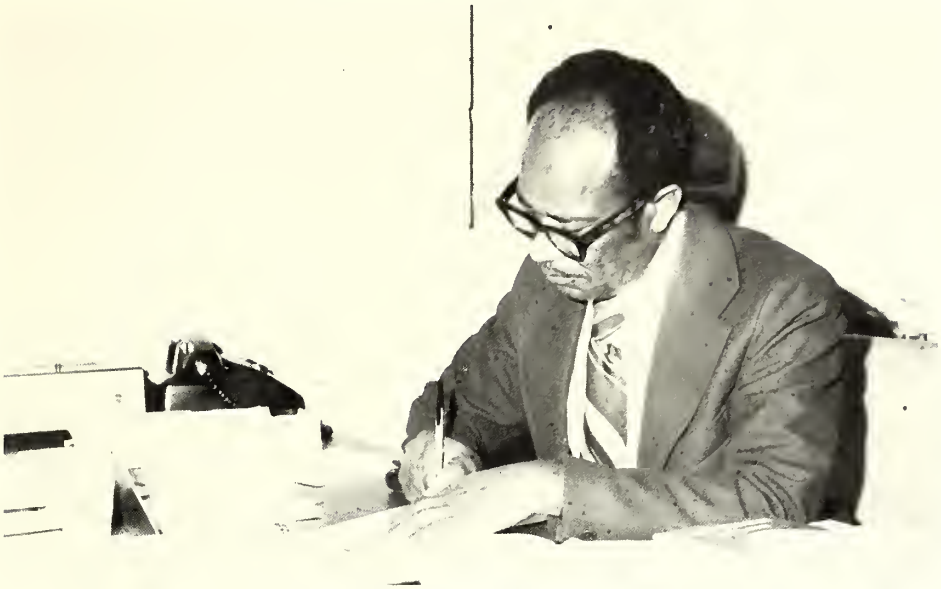

MR. SAMUEL BLACKBURN
Coordinator, Vocational Tech. Department
B.S., Alcorn State University

MISS JOYCE SPANN
Secretary of Vocational Tech. Dept.
A.A., Coahoma Junior College

Administration

DR. MCKINLEY C. MARTIN
Director of Continuing Education
A.A., Coahoma Jr. College
B.S., Jackson, St. Univ.
Ph.D., Florida State University

MISS ANN J. WILLIAMS
Secretary, Office of Continuing Education
A.A., Coahoma Junior College
Study, Delta State Univ.

Administration

MRS. JIMMIE R. HILL
Counselor, AHS

MR. JIMMY WILKINS
Counselor, AHS

MRS. VIVIAN PRESLEY
Counselor, CJC

Administration

MR. RICHARD COLEMAN
Director of Student Union

MR. EZRA TOWNER
Recreational Director

MR. L. C. HOWARD
Manager of Bookstore

MS. MARGARET J. HOPSON
Secretary to Director of Student Union
BBA, Delta State University
Further Study, MSU

Manpower Department

MR. SAMUEL CUMMINGS
Coordinator, Manpower

MRS. MARILYN SPENCER
Secretary, Manpower

MRS. MARILYN WESTON
Counselor

Administration

MR. EUGENE FOX
Principal
B.S. Jackson State University
M.S. Tuskegee Institute

MISS MARY L. JONES
Secretary to Principal
A.A., Coahoma Junior College
B.S., Alcorn State University

Administration

MR. JOSEPH FURDGE
Title I Coordinator
A.A., Coahoma Jr. College
B.S., Alcorn A. & M. Univ.
M. Ed., Mississippi State Univ.

MRS. GLORIA P. NOLAN
Secretary to Title I
A.A., Coahoma Junior College
Study, Alcorn State University

Librarian

MRS. MIRIAN GREEN
Head Librarian
ROBERT HEATH
SACS Representative

MISS MAPLE HAMPTON
Secretary to Librarian

Librarians

MRS. LAURA WILKINS
Acquisitions

MRS. DOROTHY CUMMINGS
Cataloger

MRS. DERMA MOTON
Serial

MRS. LAURA JOHNSON
Circulation and Reference

MRS. CLEO TURNER
Assistant Librarian

Administration

MR. JOHN MAYO
Director of Public Information
B.A., Mississippi State
M.A., Mississippi State

MRS. SANDRA WEEDEN
Secretary of Public Information

MR. TIMOTHY BURREL
Media Specialist
and Photographer

BICENTENNIAL '76

FACULTY

THOMAS RICHARDSON
College
B.S., Jackson St. Univ.,
M.A., Univ. of MS
Art

SHIRLEY CATCHINGS
High School
B.S., M.A.T., Jackson
St. Univ.
English

THOMAS EDWARDS
College
B.S. Alcorn A&M Univ.;
Social Science
M.S., Tuskegee

CLAUDIA GOODEN
College
B.S., Jackson St. Univ.;
M. Ed., Delta St. Univ.
FDSP

ARTHUR J. FIELDER
College
B.S., Central St.;
M. Ed. Delta St. Univ.
Health and Phy. Ed.

CHRISTINE CURRY
College
B.S., Langston Univ.;
M.S. Ind. Univ.
Business Ed.

GEORGIA LEWIS
College
B.S., Jackson St. Univ.;
M. Ed. Delta St. Univ.,
English

Department Heads

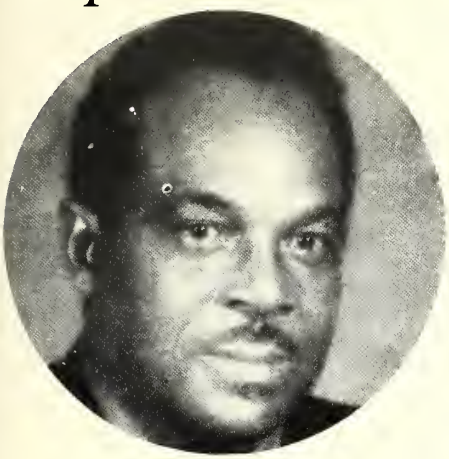

RAYFORD KEYS
B.S., Jackson St. Univ.;
M.A., Columbia Univ.
Science and Math
College

BARBARA BOOKER
High School
B.S., Alcorn A&M Univ.;
M.S., Fisk Univ.
Science

CHARLES JOHNSON
High School
B.S., Rust College
Social Science

SEZZIE McLAURIN
High School
B.S., Alcorn A&M Univ.;
M.S. Tuskegee
Home Economics

EARL GOODEN
College
B.S., Jackson St. Univ.;
M.S. Univ. of Ill.
Education

CHARLES BARRON
High School
B.S., M.V.S.U.
M. Ed. Delta St. Univ.
Health and Phy. Ed.

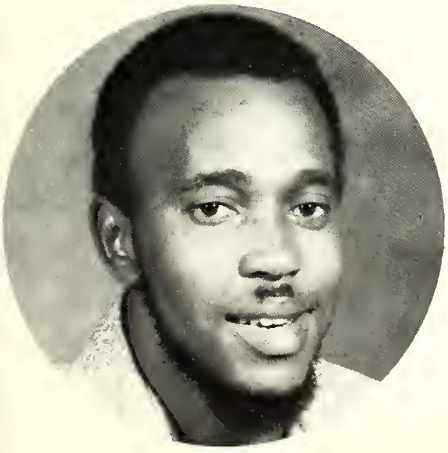

SHELTON T. BAILEY
High School
B.S., Alcorn A&M Univ.
Mathematics

DOROTHY ARMSTRONG
High School
B.S., Alcorn A&M Univ.
Business Ed.

SAMMUEL BLACKBURN
College
B.S., Alcorn A&M Univ.
Voc. Tech. Dept.

College Faculty

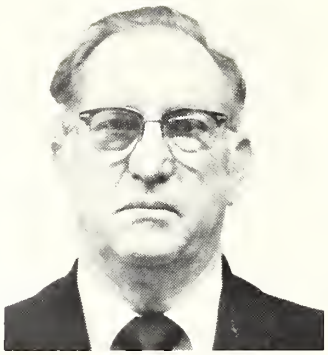

BAINES, JOHN
Study, MS St. Univ.
Electronics

BANKS, JONATHAN
Allied Institute of
Technology
Machine Shop

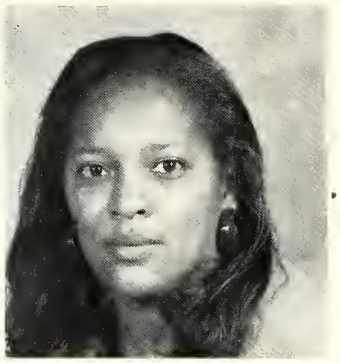

BARNES, LESSIE
B.S. Alcorn A&M U.;
M. Ed. Delta St. U.;
Study MPM St. U.;
U. of MS and MSSTU;
Business Education

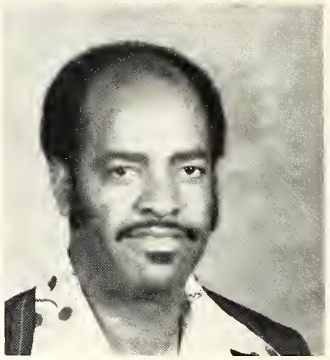

BARNES, WALTER
B.S. Alcorn A&M Univ.;
M.A., Kan State
World, Hist.

BROWN, ALMA
B.S. and M. Ed.,
Southern Univ.
Mathematics

BROWN, PATRICIA
B.S. Alcorn A&M U.;
M. Ed. Delta St. U.;
Business Ed.

CAIN, HETTIE
B.S. Alcorn A&M Univ.;
M.S. Ill. St. Univ.;
Education

CAIN, J. E.
B.S. Alcorn A&M U.;
M.S., Bradley U.
Building Construction

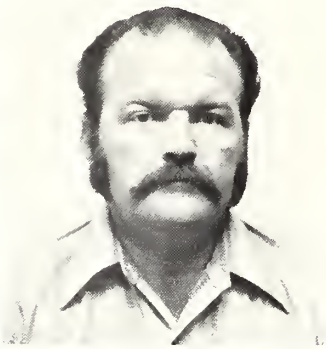

CARPENTER, DONNIE
Trevecca College
College Welding

DAVIS, JOEL
B.S. Jackson St. Univ.;
Vocational Math

DORSEY, HENRY
B.A. Jackson St. U.;
M.A., Univ. of MS;
Art

EDWARDS, LOIS
B.S. Alcorn A&M U.;
M.S., Tuskegee;
M. Ed., Univ. of MS;
FDSP

College Faculty

FERGUSON, ARTIS
Study, MS Valley
St. Univ.
Auto Body

FIELDER, ARTHUR
B.S., Central St.;
M. Ed., Delta St.
Univ.
Health - Phy. Ed.;
Coach

FIELDER, ROWENA
B.S. Bennett Coll.;
M. Ed.; Univ. of MS
Business Ed.

GATHWRIGHT, NED
B.S., Jackson St. Univ.
M.S., Univ. of MS
Physical Science

GEORGE, EUGENE
M. Ed.; Florida
A&M Univ.
HSST-CDA

GRIFFIN, VERA
B.S., Jackson
St. Univ.
Study, Rutgers
English

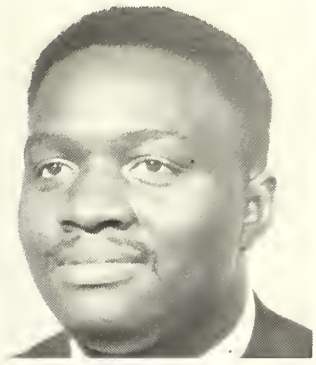

HOWARD, FRANK
B.S., Alcorn A&M Univ.
M.S. Miss. St. Univ.
Science

HUDSON, MODENA
B.S., Alcorn A&M Univ.
M.B.A.; W. Michigan
Business Ed.

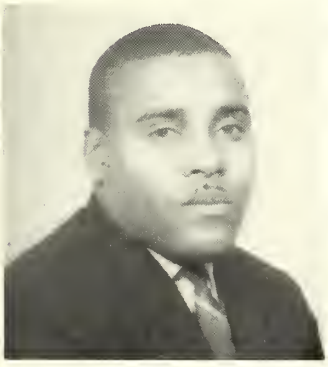

HUNT, DANIEL
B.S., Jackson St. U.;
M. Ed.; Delta St. U.
Counselor

JEFFERSON, DOROTHY
B.S., Jackson St. U.;
M. Ed., Delta St. U.
English

KAPLAN, CHARLOTTE
M. Ed., Delta St. U.;
Ed. D., Univ. of MS
Education

KEYS, GERTIE
B.S., S. Carolina St.;
M.S., Columbia Univ.
Music

College Faculty

MYLES, JOE
B.S., M.V.S.U.
Bricklaying

PITTS, CARL
B.S., U. of MS;
M.S.S., U. of MS
Social Science

RAYFORD, JENE
B.A., U. of Toledo
Coordinator
Veterans Affairs

REED, WANDA
B.S., Tenn. St. U.;
M.S., Tenn. St. U.;
Speech and English

REID, BEATRICE
B.A., Clark College;
M.A.T., Miss. St. U.;
Social Science

RHYMES, JOSEPHINE
B.A., Southern Univ.
and A&M College;
M. Ed. Univ. of MS
French and Journalism

SHAW, JEROME
B.A., Delta St. U.;
M. Ed. Delta St. U.;
Biology

SMITH, EDDIE
B.S., Tenn. St. U.;
M.C.S. Univ. of MS
Biology

STAMPS, MELVIN
A.A., Utica Jr
College
B.S., Miss. St. U.

WADE, ROOSEVELT
B.S. Jackson St. U.;
M.A.T., MS St. U.;
Social Science

WESTON, ARMSTRONG
United Delco Auto.
Study, Alcorn St. U.
Auto Mechanics

WILEY, JIMMY
B.S., Jackson St. U.;
M.S.S., Univ. of MS;
Social Science

College Faculty

WILLIAMS, ELLA
B.S., Jackson St. U.;
M.S., Auburn U.;
Health and Phy. Ed.

WILLIAMS, RAYMOND
B.S., M.V.S.U.;
M.A., DePauw U.;
Mathematics

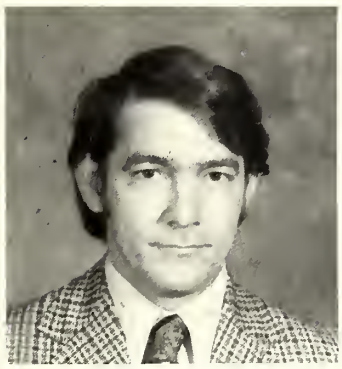

WRIGHT, CHARLES
B.A., Memphis St. U.;
English

WASHINGTON, WILLETTE
B.S., Jackson State Univ.
Study, Delta State Univ.
Related Studies

BROWN, OSWALD
B.S., M.V.S.U.
Industrial Arts

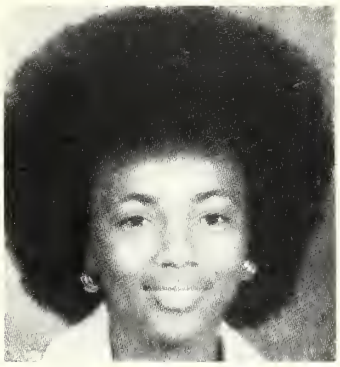

CATCHINGS, CLEMONTINE
B.S., Tougaloo;
M.A., Tuskegee
Chemistry

ELLIS, GEORGE
B.S., Alcorn St. U.;
Graduate Study,
Kansas St. U.;
Mathematics

DAVIDSON, DAVID
Study, MSU
Electronics

A Bicentennial Salute to Mr. B. F. McLaurin
- 35 years of service to A.H.S. and C.J.C.

High School Faculty

ANDERSON, EARLINE
B.S., Tuskegee
Study MS St. and Delta St. Univ.
Social Science

BROWN, JOHN
B.S., Jackson St. U.;
M.S., Univ. of N. Carolina
Mathematics

BROWN, PATRICIA
B.S., Tougaloo
M.S., Univ. of N. Carolina
Biology

CHILDRESS, EVA
B.S., Alcorn A&M U.;
M. B. Ed., U. of MS;
Business Ed.

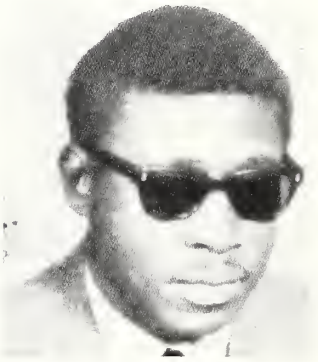

EVANS, WILLIE
B.S., Rust College
Choir

FERGUSON, LULA
B.S., M.V.S.U.;
M. Ed., Delta St. U.;
English

FURDGE, VIOLET
B.S., M.V.S.U.;
Study Delta St. U.
English

GRIFFIN, JOSEPH
B.S., Jackson St. U.
Science

A Bicentennial Salute to Mr. Frank McCune, Principal of Agricultural High School 1966-1974

High School Faculty

HARRIS, MILROY
B.S., Jackson St. U.;
Science

HENCE, CATHERINE
B.S., Delta St. U.;
Study Delta St. U.;
Health

HENDERSON, LOIS
B.S., Rust College
M.S. Tuskegee
Mathematics

McBRIDE, OLENZA
B.S., Rust College
Social Science

McCUNE, EVA
B.S., Alcorn A&M U.;
Study N. Carolina
St.;
Social Science

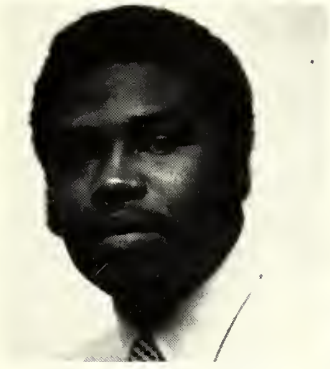

MUMFORD, Alexander
B.S., Alcorn A&M U.;
Baseball Coach
Health

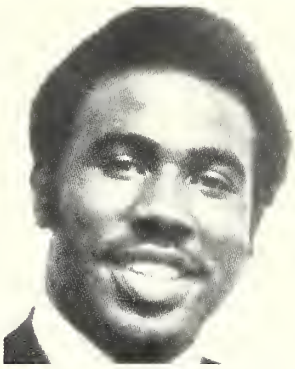

MUMFORD, CLARENCE
B.S., Alcorn A&M U.

PATES, AMOS
B.S., M.V.S.
Univ.

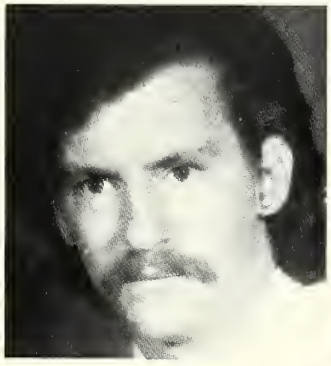

SALLEY, JERRY
B.S., Delta St. Univ.;
English

SEALS, EDWARD
B.S., Jackson St. U.;
English

SHANKS, WARREN
B.S., Alcorn A&M Univ.;
Study Tenn. St.
Agriculture

SHELTON, MICHEAL
B.S., Jackson St.
Univ.;
Occ. Orientation

High School Faculty

SMALL, LEORA
B.S., Jackson
St. U.; Study
Delta St. Univ.

SMITH, DELORIS
B.S., Alcorn Univ.
Home Economics

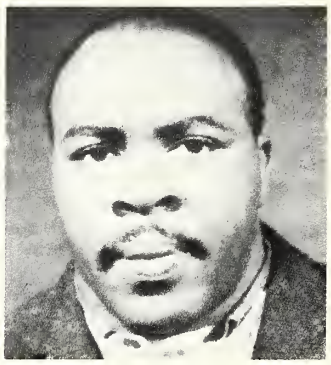

SMITH, JOHNS
B.S., M.V.S.U.
Carpentry

STEWARD, ANNETTE
L.P.N.
C.J.C. and A.H.S. nurse

WOODFORK, RUTH
B.S., Alcorn Univ.;
Study Delta St. U.
English

HUDSON, ZOLA B.
A.A., CJC
Study Miss Valley State

STAMPLEY, EDWARD
B.S., Alcorn St. Univ.
Study, Auburn Univ.
Science and Coach

Say Cheese please

Dormitory Staff

MRS. DOROTHY MICOU
Dean of Women

MRS. ESTOLA THOMAS
Dean of Women

MR. LUE GENE RUCKER
Dean of Men
A.A., Coahoma Junior College
B.A., Alcorn State Univ.

MRS. BERNICE BROWN
Dormitory Housekeeper

MRS. MARY ADAMS
Dormitory Housekeeper

Security Officers and Building and Grounds Supervisor

SHELTON A. WOODLEY
Chief of Security Coahoma Junior College
B.S. Mississippi Valley State University
Registered Sanitarian
5 years of law enforcement
Further Study, Rutgers University

CHESTER TOLLIVER
Security Officer

ROY BAKER
Security Officer

Oh no, not again!!

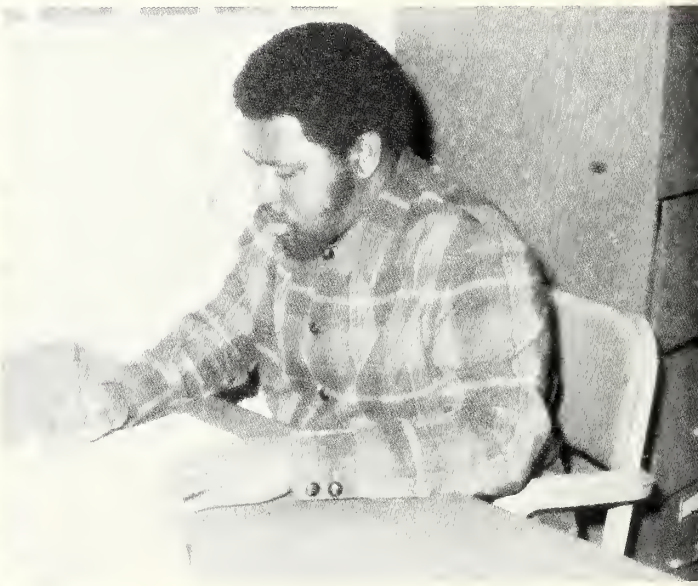

MR. GOTREA BROWN
Building and Grounds Supervisor
A.A., Coahoma Jr. College
B.S., Jackson State University

Custodial Staff

CUSTODIAL WORKERS
L. to R.: Mrs. Debra George, Mrs. Thelma Thomas, Mrs. Ruby Duckworth, Ms. Ledora Williams, Miss Thelma Mabry, Mrs. Mary Bruce, and Mrs. Ora Lee Alexander.

MRS. ESTER MICHAELS
Library Custodian

MR. LONNIE HARRISON
Maintenance

MR. ALBERT KEMP
Maintenance

Morrison Food Services

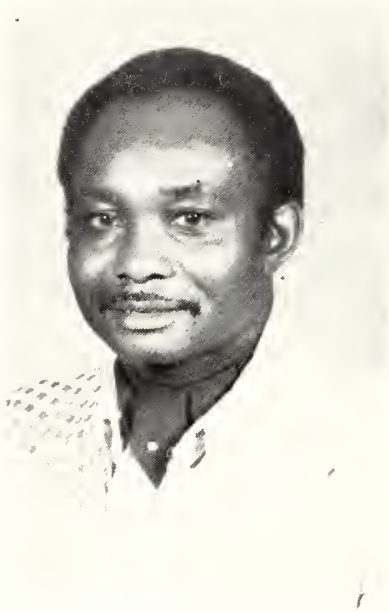

MR. MARVIN CLARK, Manager

Mr. Lawrence Fair, Assistant Manager and Head Cook Mrs. Irene Steward.

Dining Hall Staff

Morrison Food Services Workers

Mrs. Stimage and workers

Mrs. Steward and Student workers

Mr. Marvin Clark (center), Food Service Director at Coahoma Junior College, was recently honored by Morrison Food Services for 15 years of service. Morrison district manager, Richard Roberson (left) presents a diamond tie pin to Clark as James Miller, President looks on.

MRS. ALFRED BLAKE, Cashier

High School Cafeteria

High School Cafeteria Staff

L. to R.: Dorothy Murray, Secretary and Mrs. Tennis Self Caswell, High School Cafeteria Manager.

BICENTENNIAL '76

CLUBS *and* ORGANIZATIONS

Young Men's Progressive Club

Mr. T. W. Richardson crowns Denise Winters Sweetheart. Walter Young looks on.

L. to R.: Mr. Lue Gene Rucker, Advisor, Paul Coleman, Sylvester Clark, Mr. T. W. Richardson, Shield designer, Walter Young, James Bradley, Calvin Phipps and Jack Harper.

Young Men's Progressive Club Officers

WALTER YOUNG, President

SYLVESTER CLARK, Bus. Manager

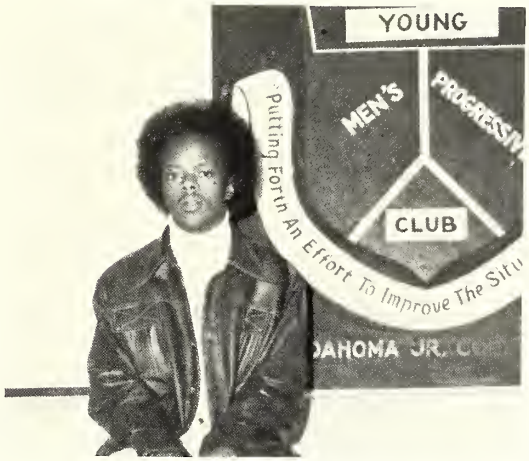

JACK HARPER, Secretary

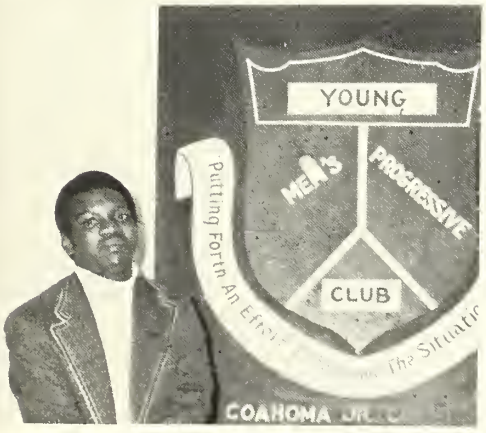

PAUL COLEMAN, Reporter

LUE GENE RUCKER, Advisor

The Black Literary Society

The Black Literary Society Members
MISS WANDA REED, Sponsor

The Black Literary Society Officers
A. HINTON, President

Student Government Association

S. G. A. Officers

S. G. A. President
LACY HARRELL

S. G. A. Members, Officers and Sponsors Mrs. Zee A. Barron and Mr. Joseph Hardy.

Dormitory Clubs

Dormitory Council Officers

YWPC

Mr. E. C. Smith talks to Dormitory Clubs on Drug Abuse.

YWPC Officers and Sponsors

Dormitory Club

1975 Commencement

Mr. McLaurin, Mrs. Barron, Pres. Miller, Rev. John Matthews, Principal Fox and other platform guests at Commencement.

MRS. ZEE ANDERSON BARRON
Student Personnel Director
Delivers Commencement Address

Phi Beta Lambda Club

Phi Beta Lambda Officers

Phi Beta Lambda Members

Phi Beta Lambda Bulletin Boards

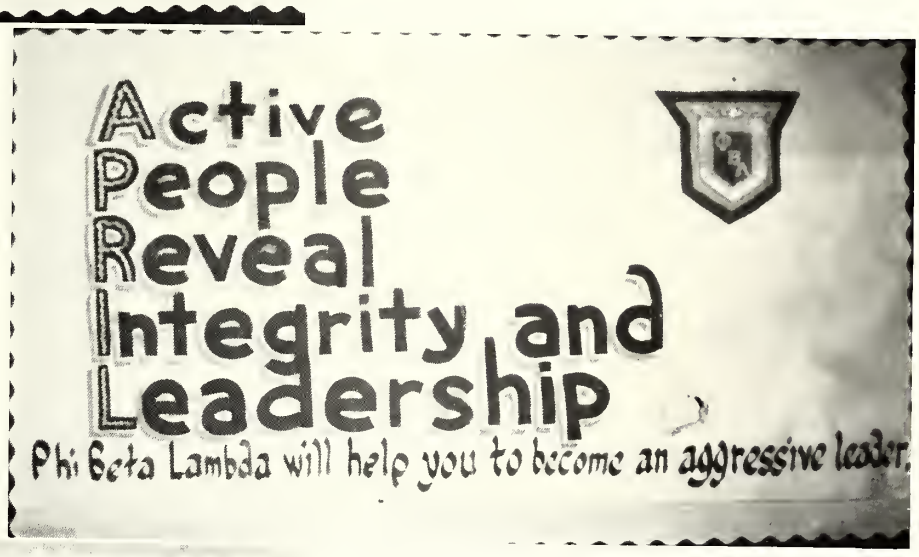

College Clubs

Enrichment Club
MRS. VIVIAN PRESLEY, Sponsor

Veteran's Club
MR. GENE RAYFORD, Sponsor

F.F.A.

Auto-Mechanics

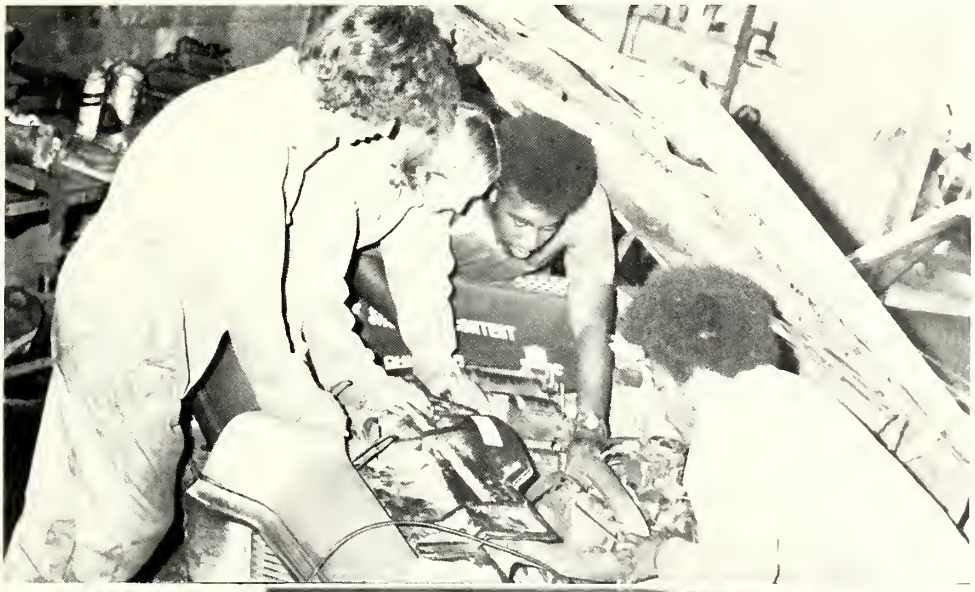

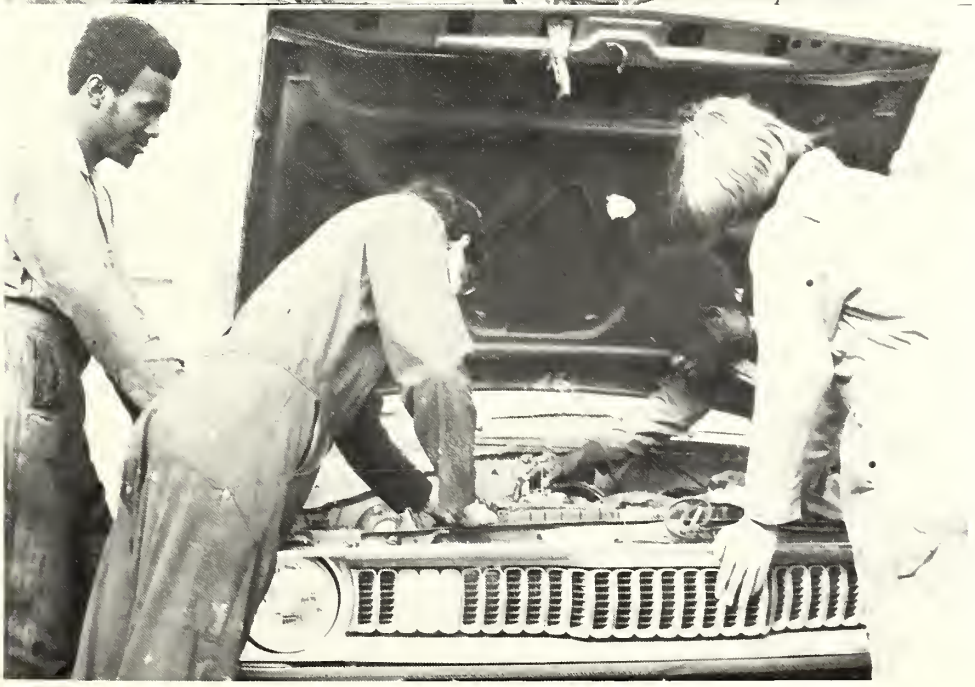

Sunday School

SUNDAY SCHOOL OFFICERS: L. to R.: Emma Lee, Mrs. Estola Thomas, Vivian Minor, Mrs. Z. A. Barron, Brenda Jordan and Mrs. Dorothy Micou.

Sunday School Assembly

Faculty Supt., Estola Thomas, reviews the lesson.

The Social Science Club

Mrs. B. Reid, Mr. J. Wiley, Mr. R. Wade, Mr. T. Edwards and Mr. W. Barnes, Sponsors.

THE VARSITY PLAYERS
WILLIE JAMES POLK, President
MRS. GEORGIA LEWIS, Sponsor

C.J.C. and A.H.S. Band

MISS CONSUELLA CARTER, Director

TIMOTHY BROWN,
Drum Major and Student Director

C.J.C. and A.H.S. Band

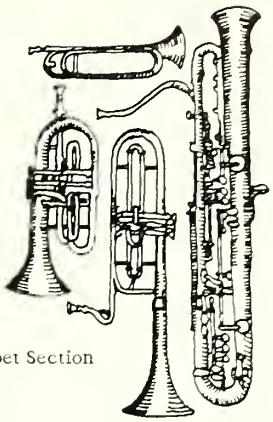

Trumpet Section

Baritone and French Horns

Majorettes and Drum Major

C.J.C. and A.H.S. Band

Majorettes and Drum Majors

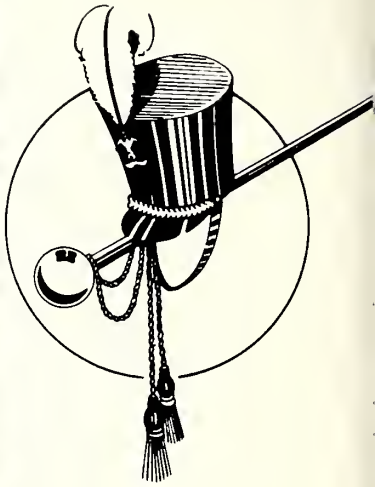

Percussion and Bell Lyre

Band in Formation

C.J.C. and A.H.S. Band

Clarinet Section

Tuba Section

Saxophone Section

Workshop for College Chairpersons

Dean Gambrell and Dr. Robert E. Shepherd, Assistant Director of Cooperative Academic Planning Institute for Services to Education, Inc. conduct workshop.

Dean outlines the work.

All at work.

Title I Workshop

The Senior Play

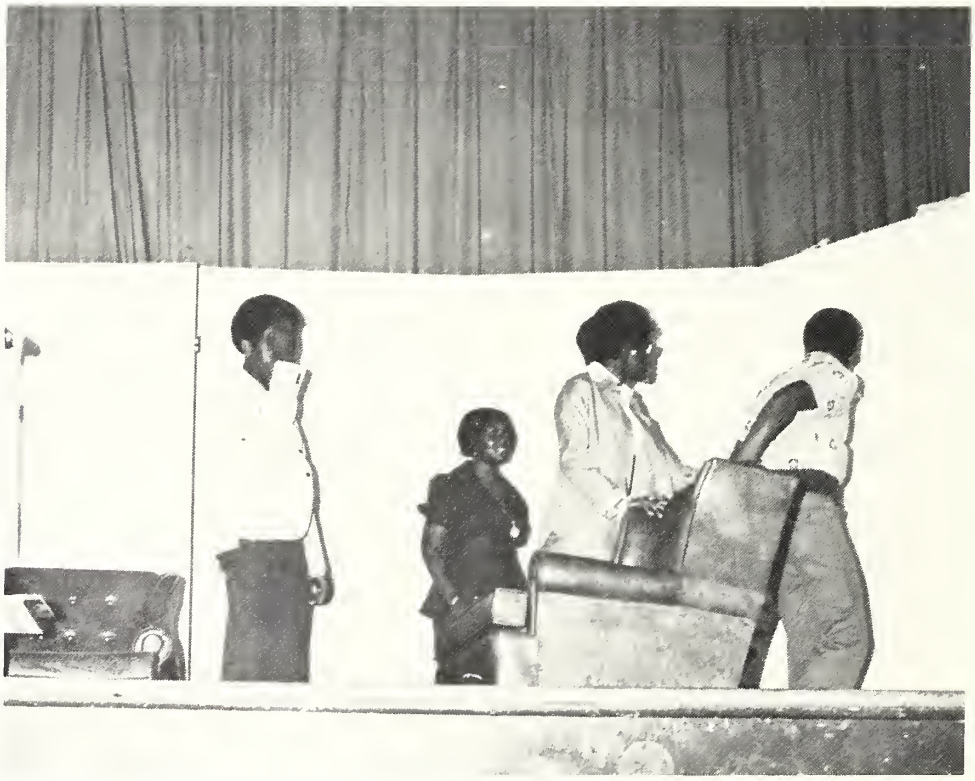

The Coahoma Tribune

Tribune Staff and MRS. JOSEPHINE RHYMES, Sponsor

COAHOMA TRIBUNE EDITORS
L. to R.: Beverly McCray and Orleatha Criss

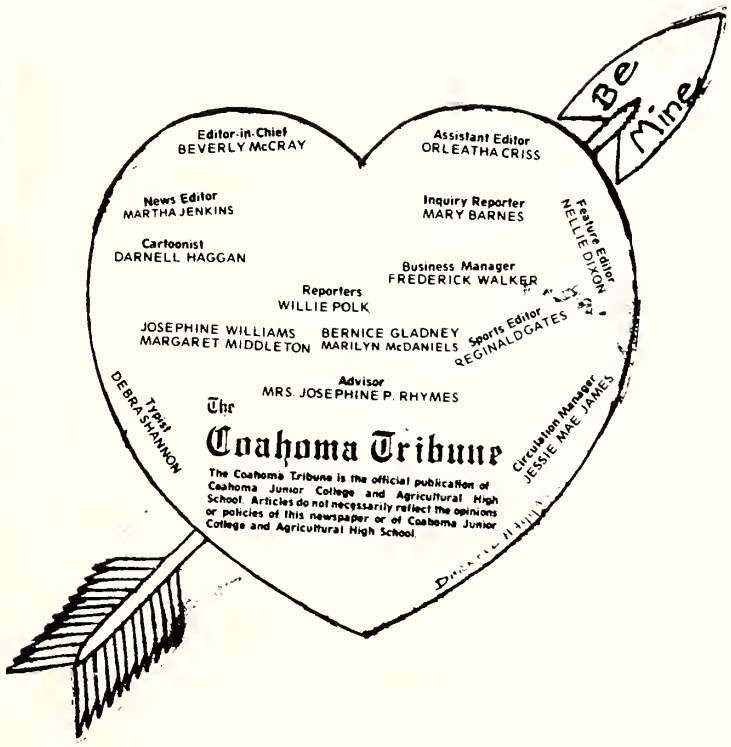

Librarian Accepts Autographed Copy

Local Civil Rights Worker and Author, Mrs. Vera Pigee, presents a copy of her book, THE STRUGGLE OF STRUGGLES to C.J.C. Library.

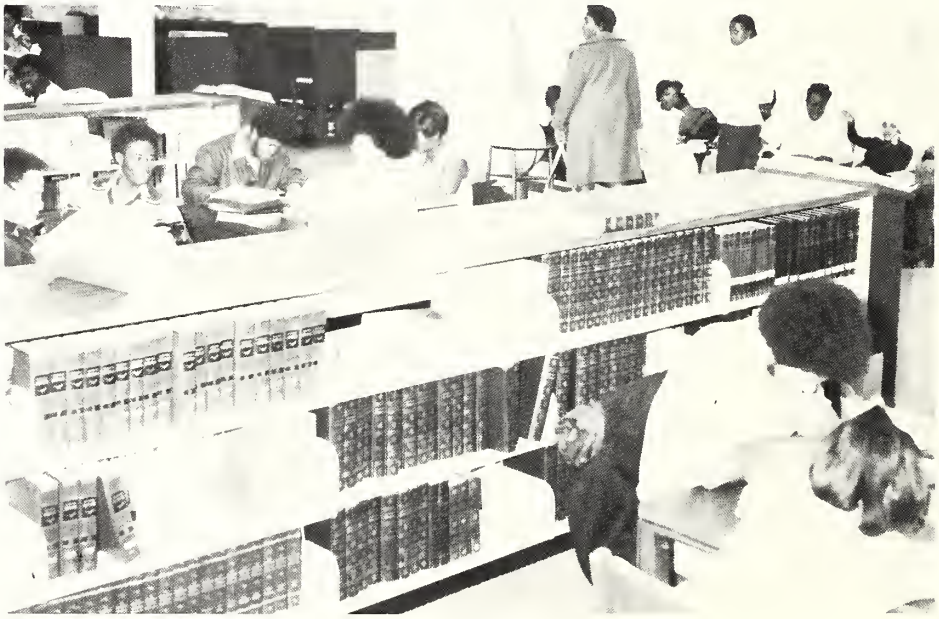

Dormitory Scenes

Students and Faculty Enjoy New Student Union

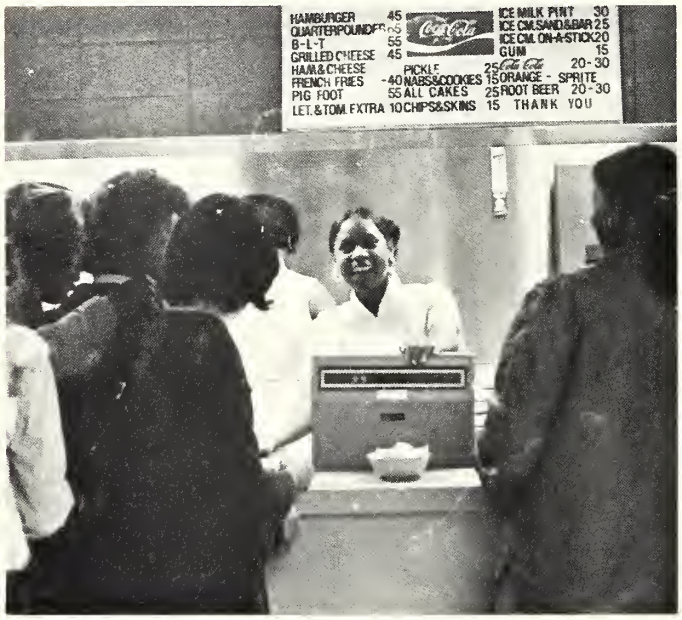

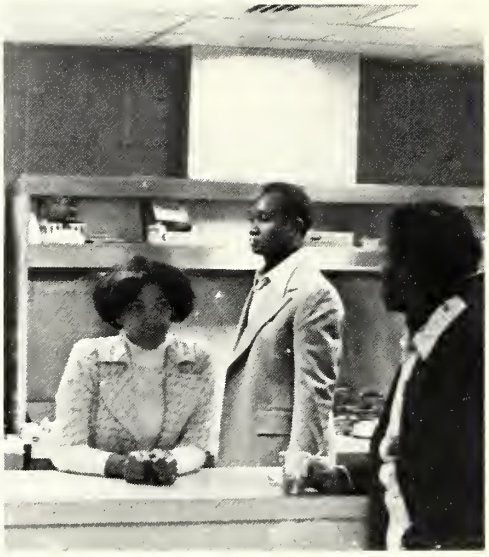

Students and Faculty Enjoy New Student Union

Having Fun

Faculty and Students Enjoy New Student Union

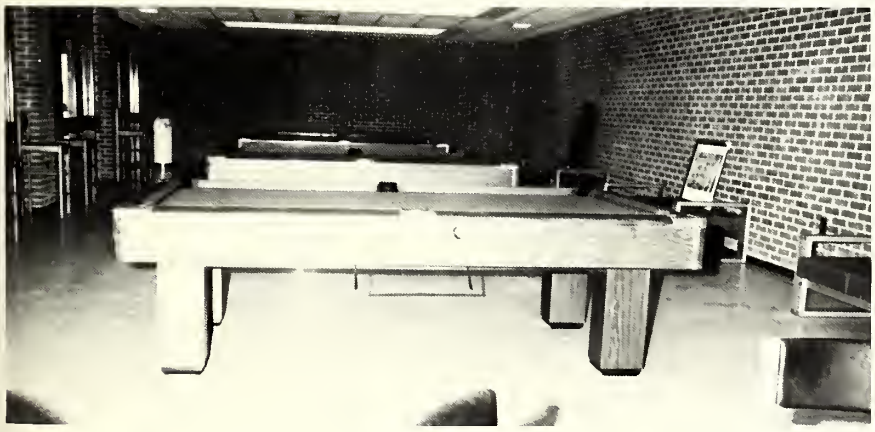

Faculty and Students Enjoy New Student Union

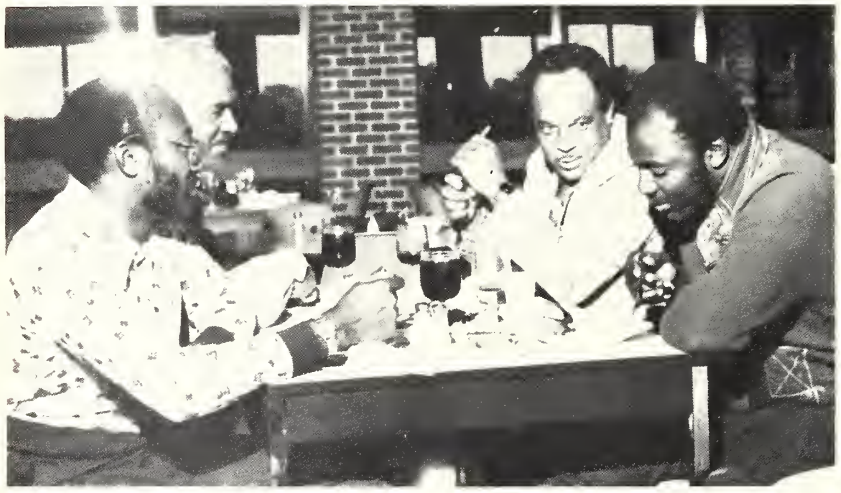

High School English Club

High School French Club

Clubs and Organizations

English Club

Baptist Student Union, Brenda Jordan, Pres. Calvin Bell, Vice Pres., Sarah Winters, Secy.

B.S.U. Officers and Director Miss Earline Anderson

B.S.U. Queen Sarah A. Winters poses with advisors and Escort.

BICENTENNIAL '76

ACTIVITIES *and* EVENTS

Sweethearts

VALENTINE SWEETHEARTS: L. to R.: Jeffery Stevenson and Joyce White, Freshmen along with James Lee and Jessie Rollins, Sophomores.

L. to R.: Miss Sophomore, Miss Freshman, Mr. Sophomore and Mr. Freshman.

1975 Star Student and Teacher

L. to R.: Josephine Furdge and Coach Charles K. Barron.

L. to R.: Josephine Furdge, Coach Barron, and his wife, Mrs. Loistean Barron.

Most Religious — Freshman — Most Athletic

Gloria B. Howard

Barry Chatman and Louise Perkins

Valentine Sweethearts

Kathy Brown and Frank Beasley

Most Studious

Sophomores
Bobbie Kelly and Reginald Gates

Most Religious — Sophomore — Mr. and Miss Afro

Margie Lewis and Tony Barnes

Darnell Turner and Willie Bell Thomas

Most Likely To Succeed

Martha Walton and Willie J. Polk

Most Attractive

Celia White and Tyrone Davis

Friendliest — Freshman — Most Courteous

Mae Judy Sykes and Calvin Bell

Dionne Keys and Ronnie Buggs

Most Popular

Joyce White and Jeffrey Stevenson

Mr. and Miss Afro

Denise Winters and Herman Brewer

Most Intellectual — Freshman — Most Studious

James Bradley and Annie Robinson

Shirley Jackson and Keith Jones

Most Dependable

Helen Moore and Frank Beasley

Most Humorous

Orleatha Criss and Herman King

Most Dependable — Sophomore — Most Intellectual

Joseph McNary and Sylvia McCraney

Lacy Harrell and Elaine Valentine

Most Popular

Pearl Potlow

Most Talented

Josephine Williams and Willie J. Polk

Most Courteous — Sophomore — Friendliest

Clarence McAlpin and Marilyn McDaniels

Glenda Ross and Tony Barnes

Most Humorous

Darlene Davis and Albert McCray

Best Dressed

Stephen Flagg and Coreen Jude

Most Attractive — Freshman — Best Dressed

Barbara Hall and Tony Peeler

Denise Townsel and Timothy Brown

Most Likely To Succeed

Edward Coleman and Myrtis Bell

Most Talented

Kathy Brown and Terry Patton

F.D.S.P. Honors Mrs. Zee A. Barron

Surprised!
Shocked!

Miss Yvonne Kennedy Associate Director and Dr. Joseph Thompson Director, Cooperative Programs, SACS Atlanta, Ga., surprise the Honoree with a visit.

Community Involvement

Miss Young greets Gubernatorial Candidate Carmichael.

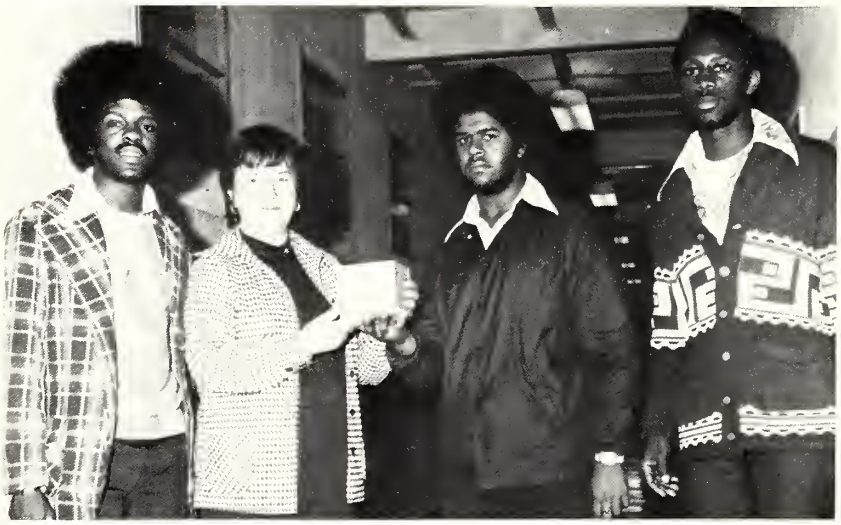

Freshman class officers donate money to the Mental Retardation Center.

Marvin Elders presents a check from the VICA Club to Mrs. Goode the March of Dimes.

Bernice Gladney, members of the Education Club and Mrs. Cain, sponsor, present a check to Mrs. Cole.

Community Involvement

Members of the Clarksdale-Marks Alumnae Chapter of Delta Sigma Theta Sorority, Inc. serve the first Tiger Booster breakfast.

Eat it all up!

Campus Involvement

Campaigning

Cheese!

Cleaning

Karate

Accident

On Leave

Career Day

Ole Miss

Continental Can Co.

Tougaloo College

School Officials and Guest Speaker

Career Day

Jackson State University Students sign applications

Admissions Officer Williams

R O T C
Jackson State Univ.

Mr. Mayo Wilson
Deputy Director
Coahoma Opportunities, Inc. Delivers Address

U.S. Army

Campus Involvement

Future Artist

On Leave
David Harris

Chemistry

Watch out for the other guy.

Welding

Campus Scenes

Mary G. Whiteside

Watermelon for everybody

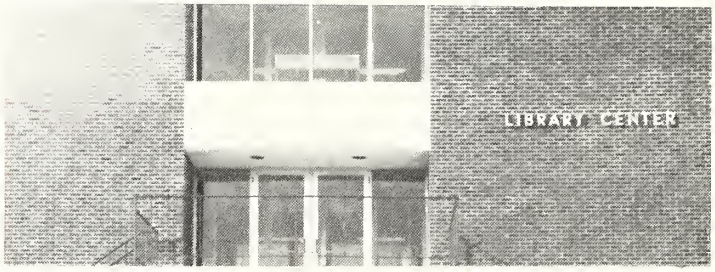

Just a bit of sunshine.

Campus Scenes

Do it any way you wanna.

Hey, are you free this evening?

St. Louis Jazz Quartet

Go South Young Men, Go South

"Luv Yuh!"

Campus Scenes

Campus Activities

On the Auction Block.

CJC Choir

Sold to the highest bidder.

Winner of the 1976 Talent Roster of Outstanding Minority Community College graduates.

Guess Who's Coming to Dinner

BICENTENNIAL '76

DIVISIONS *and* CLASSES

Manpower Division

Manpower Students

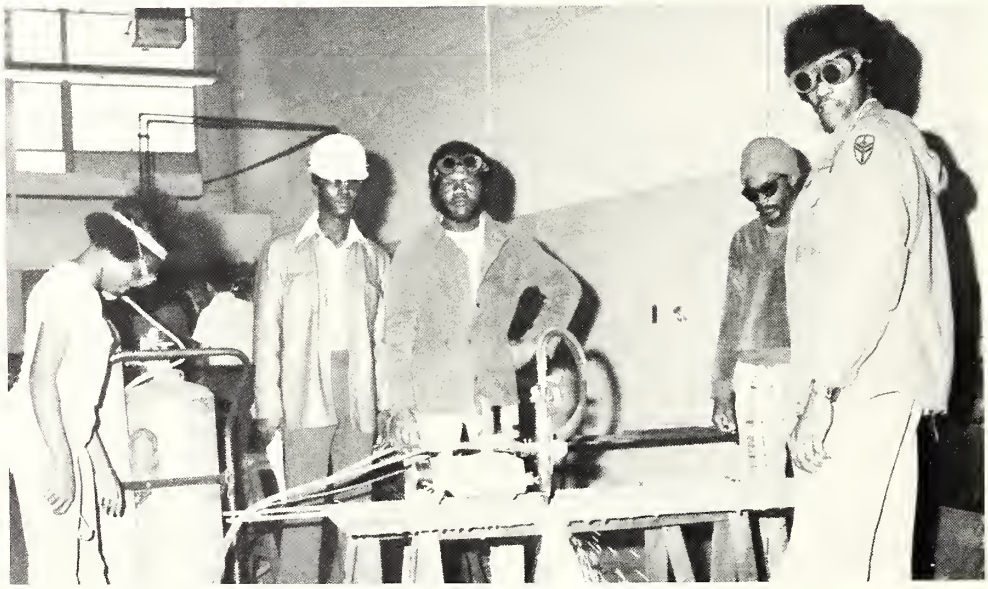

Welding, that's our job!

Continuing Education

CETA at work.

LIST at work.

Headstart at work.

Continuing Education

Alma Tucker receives trophy for perfect attendance from instructors Mildred Stewart and Joel Davis.

Ellis Moorer Coordinator of CETA

Mrs. Mary Towner
Library Science Instructor

Mrs. Towner, LIST Instructor, and students on a field trip.

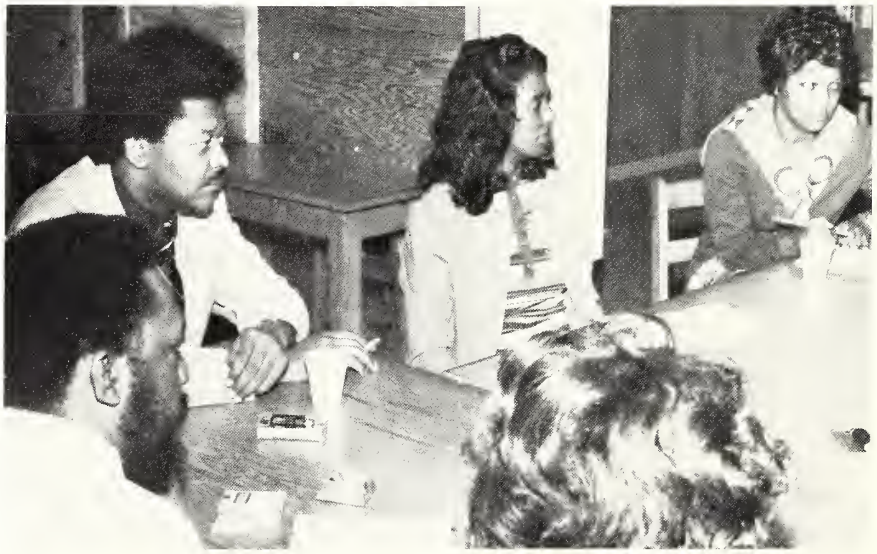

LIST Workshop

LIST Students

C. Brown

G. Lee

M. Brown

M. Coleman

B. Herring

G. McDaniel

R. Harris

L. Lockett

M. Smith

D. Davis

B. Johnson

C. Reeves

S. Williams

Continuing Education

Comprehensive Employment and Training Act

Library Improvement and Skill Training on a field trip.

Headstart

Vocational Technical

Carpentry
Mr. Oswald Brown, Instructor

Carpentry
Mr. Joe Cain, Instructor

Automobile Mechanics

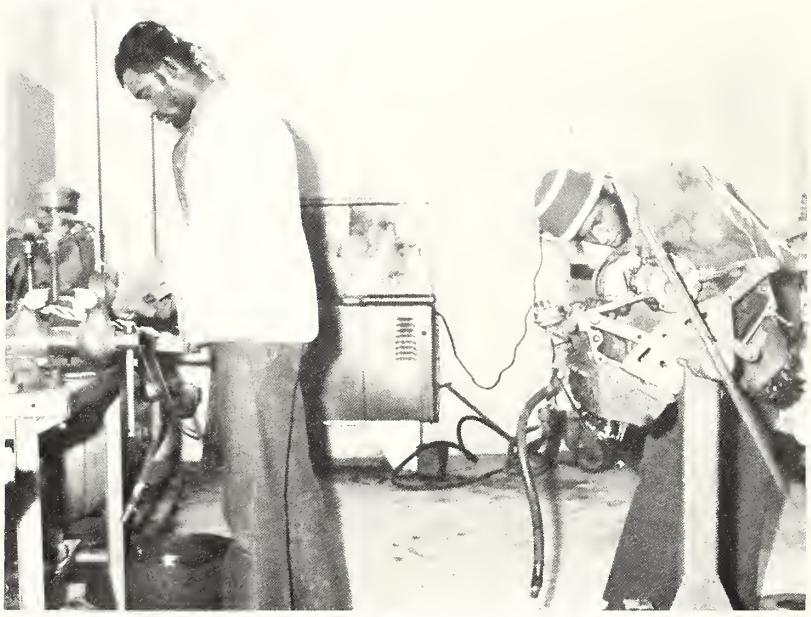

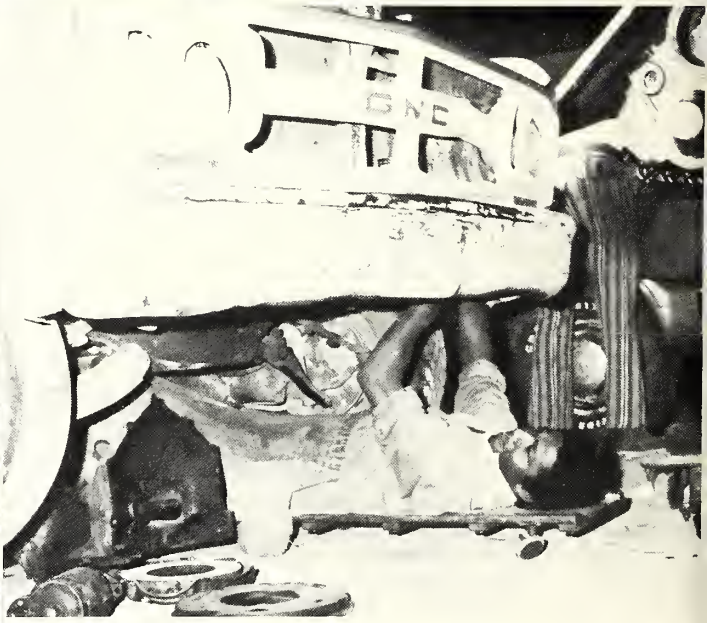

Mr. Artis Ferguson, Instructor

Automobile Mechanics

Business Department

Shorthand Class
Mrs. Patricia Brown, Instructor

Shorthand Class
Mrs. Patricia Brown, Instructor

Business Department

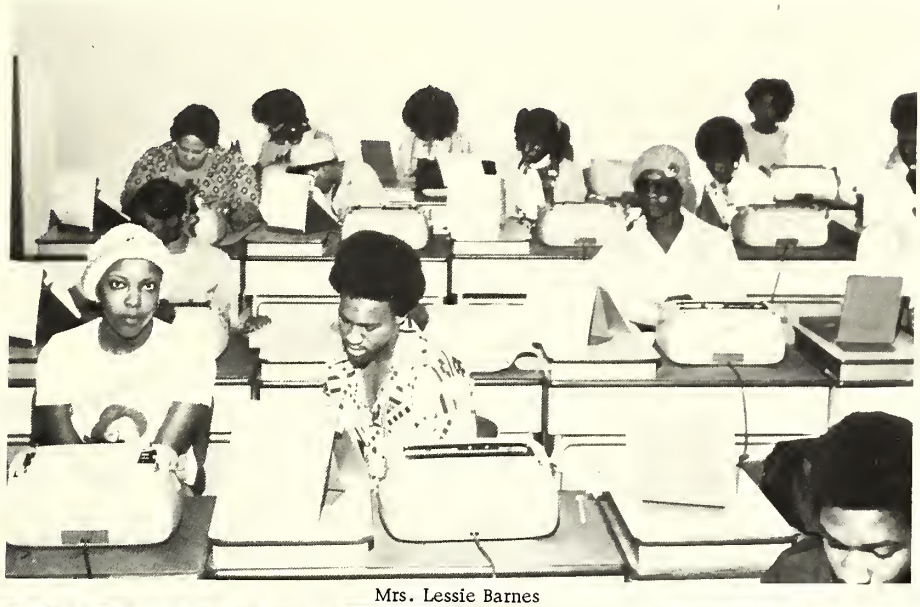

Mrs. Lessie Barnes

Typewriting Class, Mrs. Lessie Barnes, Instructor

Office Machine Class
Mrs. Christine Curry, Instructor

Classes

Art Class

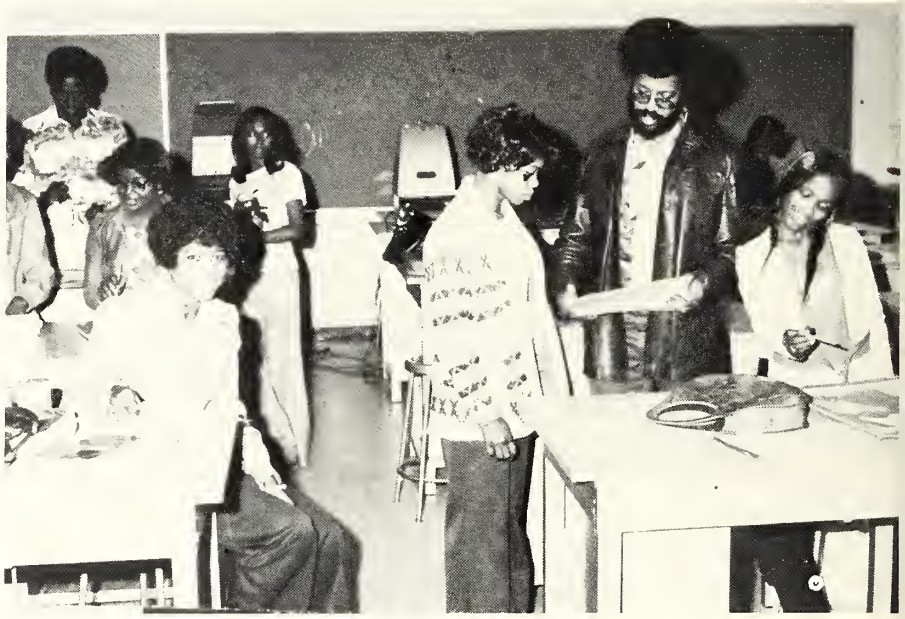

Art Class
Mr. Henry Dorsey, Instructor

Art Class

Education Class
Dr. Charlotte Kaplan, Instructor

Cosmetology
Mrs. A. Peacock, Instructor

Classes

Drafting and Design

Bricklaying Class
Mr. Joe Myles, Instructor

Classes in Action

Occupational Orientation
Mr. Michael Shelton,
Instr.

Accounting
Mrs. Eva Childress,
Instr.

French II
Mr. Wiggins, Instr.

High School

REMEDIAL ENGLISH: Mrs. Ruth Woodfork, and Miss Susie Burch, Instructors.

REMEDIAL READING: Miss Earline M. Anderson, Instructor.

REMEDIAL READING: Miss Earline M. Anderson, Instructor, and Mrs. Zola Hudson, Aide.

High School Classes

GENERAL MATH: Lois D. Henderson, Instructor

Mr. Salley's English II Class.

Mrs. McBride's Problems of Democracy class.

High School Classes in Action

Mrs. Furdge's English I Class

Mr. Brown's Biology Class

REMEDIAL MATH: Mr. Milroy Harris, Instructor and Mr. Amos Pates, Aide.

Guidance Services

Mrs. Jimmie R. Hill, Counselor and Joyce Griffin, Student

Jimmie Wilkins, Counselor; Mrs. Barbara Irons, Record Clerk.

La Classe De Francāis

Monsieur Edouard Wiggins, Instructor

Algebra I Class - Mr. S. T. Bailey, Instructor

Agricultural High

L. to R.: Linda Fair
Essie Mays
Gladys White
Mrs. S. M. McLaurin, Instructor

L. to R.: Gladys White
Cynthia Johnson
Glenda Furdge
Pamelett Spann
Loretta McDaniels
Erma Osborne
Mrs. S. M. McLaurin,
Instructor

L. to R.: Doris Scott
Minnie Stokes
Linda Fair
Geneva Lockett
Mrs. S. M. McLaurin,
Instructor

School Sewing Classes

L. to R.: Joann Reggans
Gloria Box
Diane Jones
Diane Thomas
Lavorne Jones
Mrs. S. M. McLaurin,
Instructor

STANDING, L. to R.: Naomi Reddix
Clementine Hinton
Lela Young
Mrs. S. M. McLaurin, Instructor

L. to R.: Roslind Hill
Sandra Eloby
Annie Jefferson
Debra Smith
Mrs. S. M. McLaurin,
Instructor

Miss Smith's Cooking Classes

Miss Smith assisting student, Gail Collins.

Home Economics Department

Mrs. McLaurin's Cooking Class

Mr. Fox presenting the Betty Crocker Award.

High School Classes

English II, Instructor
Mrs. Shirley Catchings

Government Class,
Instructor Mrs. Eva
McCune

Typing I, Instructor,
Mrs. Dorothy Armstrong

High School

Mrs. Hill and Student Teacher Miss Expo.

A farewell to Miss Expo from the Sociology class.

Special Trade Class

Mr. Lonnie Harrison, Instructor

FBLA
Mrs. Eva Childress
Sponsor

French Club
Mr. Wiggins, Sponsor

Mr. and Miss Sophomore

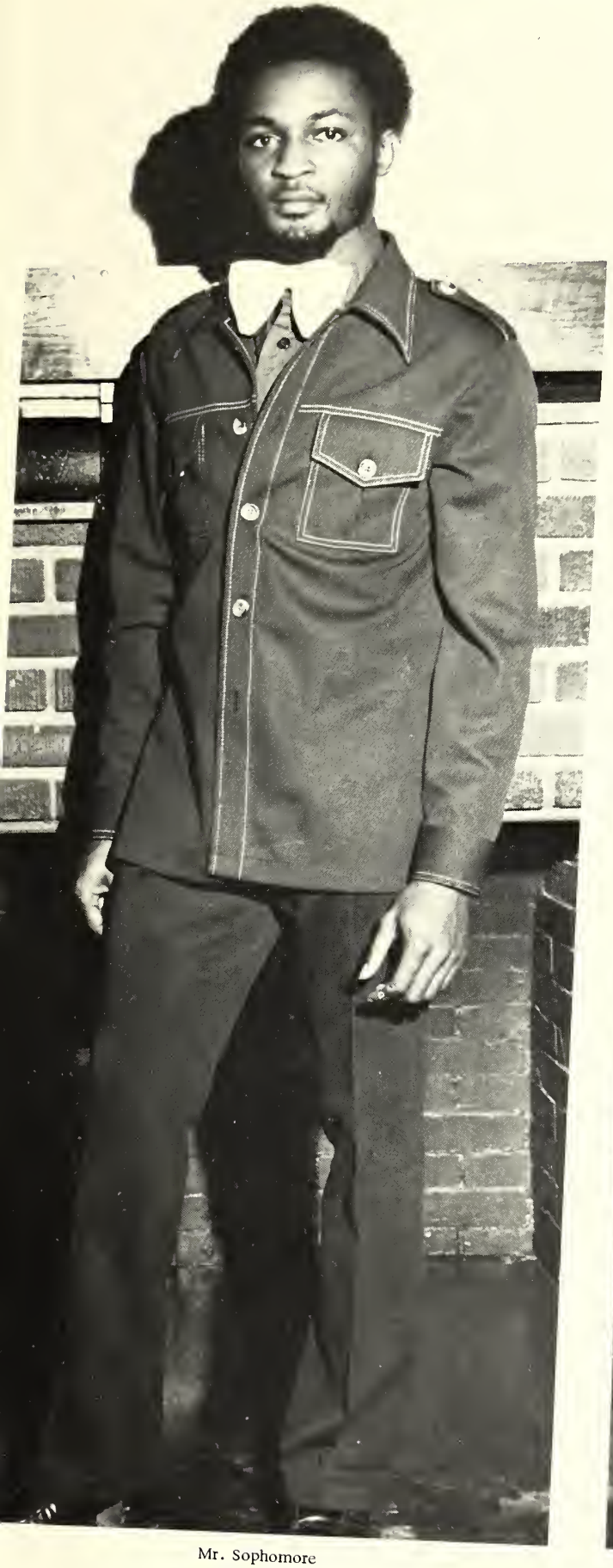

Mr. Sophomore
WILLIE MOORE
Economics Major
Greenville, Miss.

Miss Sophomore
SANDRA CALLOWAY
Secretarial Science
Clarksdale, MS

ADAMS, MOZELLA
Jonestown, MS

AMOS, CALVIN
Marks, MS

AUSTIN, EDWARD
Clarksdale, MS

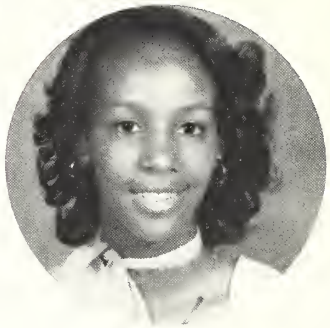

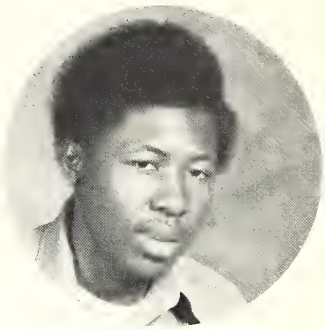

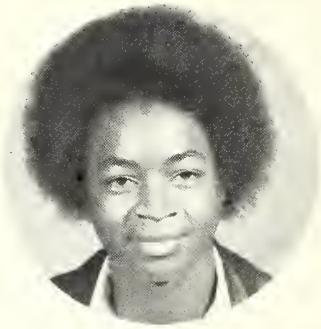

AUSTIN, FRANCINE
Clarksdale, MS

BAILEY, LINDA
Clarksdale, MS

BARNES, TONY
Clarksdale, MS

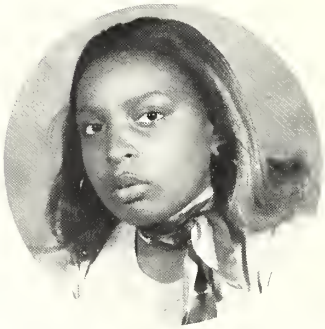

BAYS, CATHERINE
Clarksdale, MS

BALTIMORE, GARY
Clarksdale, MS

BALTIMORE, WILLIEM
Rolling Fork, MS

BELL, FRANCIE
Winstonville, MS

BELL, STELLA M.
Clarksdale, MS

BENSON, ROSIE
Shelby, MS

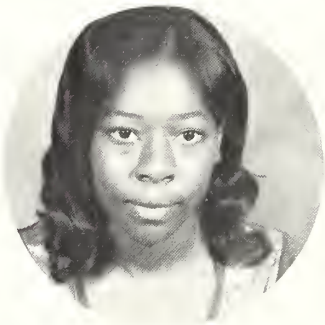

BERNETTE, L. M.
Jonestown, MS

BLACKMAN, ANNETTE
Yazoo City, MS

BLAKELEY, ETHEL
Sunflower, MS

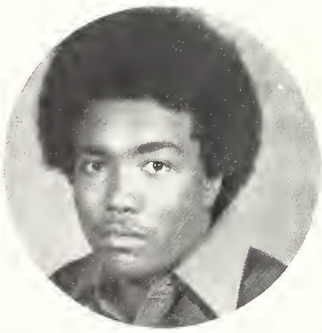

BRADLEY, ROBERT
Clarksdale, MS

BROWN, ALICIA
Clarksdale, MS

BROWN, BEVERLY
Clarksdale, MS

BROWN, MATILDA
Tutwiler, MS

BROWN, MILDRED
Webb, MS

BROWN, RALPH
Jonestown, MS

BRUCE, LINDA
Clarksdale, MS

BUCKLES, ELLA
Clarksdale, MS

BUSBY, THELMA
Drew, MS

BUTTS, DONALD
Clarksdale, MS

CALLOWAY, SANDRA
Clarksdale, MS

CARR, WILLIAM
Clarksdale, MS

CARTER, MARTHA
Greenwood, MS

CARTHEN, DEVERA
Ruleville, MS

CHAVERS, MILDRED
Clarksdale, MS

CLARK, EARLENE
Lyons, MS

COLEMAN, PAUL
Mound Bayou, MS

COX, GLENDA
Moorehead, MS

CRAWFORD, VERNELL
Lula, MS

CROSS, YVONNE
Clarksdale, MS

DAVIS, BENITA
Clarksdale, MS

DAVIS, DARLENE
Clarksdale, MS

DAVIS, LUTEE
Lyon, MS

DAVIS, MARILYN
Clarksdale, MS

DAVIS, RICHARD
Lyon, MS

DAVIS, TYRONE
Clarksdale, MS

DAWSON, NANCY
Clarksdale, MS

DEAR, CATHERINE
Clarksdale, MS

DIXON, ERMA
Winstonville, MS

EDMONDS, PAMELA
Clarksdale, MS

EDWARDS, MARLON
Clarksdale, MS

EDWARDS, VERA
Pace, MS

EVANS, MARY
Beulah, MS

FORD, DOROTHY
Shelby, MS

FLUKER, ADELE
Lula, MS

FRANKLIN, ADELL
Lula, MS

GAINES, GEORGE
Clarksdale, MS

GARDNER, ROY
Coahoma, MS

GATES, ROSIE
Lyon, MS

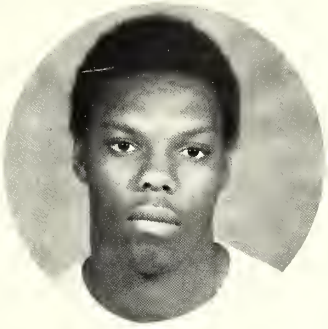

GIVEN, MILDRED
Clarksdale, MS

GLADNEY, BERNICE
Clarksdale, MS

GLADNEY, ORA
Clarksdale, MS

GLASS, MELVIN
Jonestown, MS

GRAHAM, SHIRLEY
Clarksdale, MS

GREEN, JEFF
Philadelphia, PN

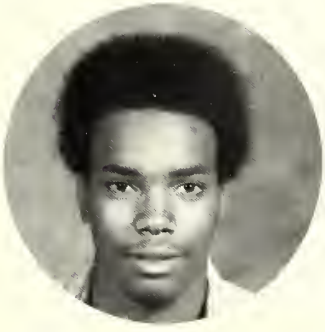

GREEN, MAXINE
Coahoma, MS

HAGGAN, DARNELL
Clarksdale, MS

HAMPTON, CHARLES
Friars Point, MS

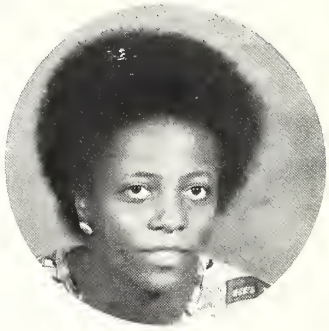

HAMPTON, THELMA
Glendora, MS

HARRELL, LACY
Clarksdale, MS

HARPER, LINDA
Clarksdale, MS

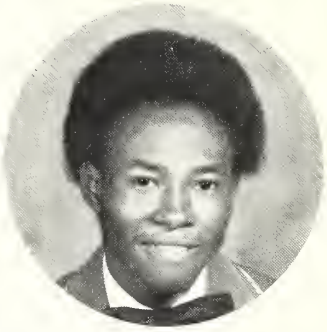

HAYWOOD, HAZEL
Lambert, MS

HINES, GEORGE
Clarksdale, MS

HOLMES, MARY
Clarksdale, MS

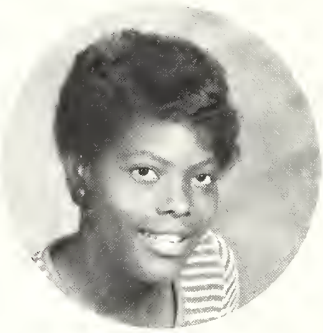

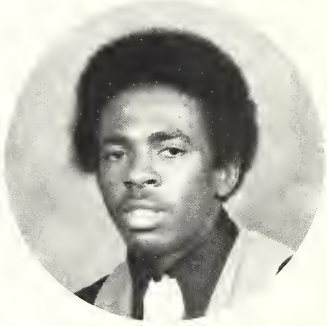

HOPKINS, HELEN
Coahoma, MS

HOPSON, MARY
Lyons, MS

HUDSON, EDGAR
Clarksdale, MS

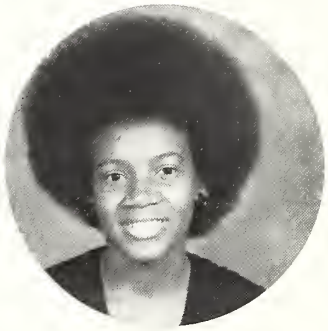

HUTTON, DIANE
Cleveland, MS

JASPER, MAUREEN

JEFFERY, MARY A.
Clarksdale, MS

JENKINS, DORIS
Clarksdale, MS

JENKINS, MARTHA
Clarksdale, MS

JOHNSON, EARL
Clarksdale, MS

JOHNSON, ETHEL
Clarksdale, MS

JOHNSON, KATHERINE
Lula, MS

JOHNSON, PAULINE
Clarksdale, MS

JOHNSON, RITA
Clarksdale, MS

JONES, DEBRA
Greenville, MS

JONES, DORIS
Greenville, MS

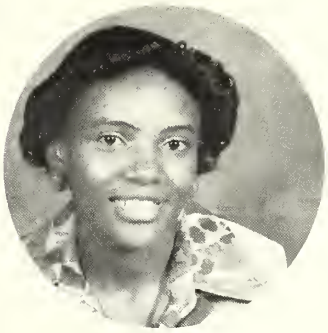

JORDAN, BRENDA
Clarksdale, MS

JUDE, COREEN
Coahoma, MS

LACY, PAUL
Indionola, MS

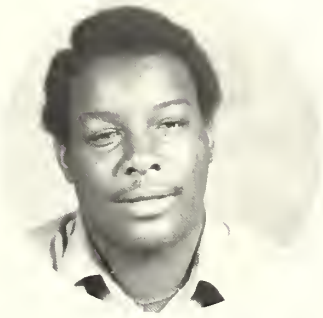

LAMBERT, CURTIS
Tunica, MS

LEE, BELINDA
Roundaway, MS

LEE, EMMA
Midnight, MS

LINER, JOHN
Clarksdale, MS

LOFTON, PATRICIA
Coahoma, MS

MALONE, JOYCE
Clarksdale, MS

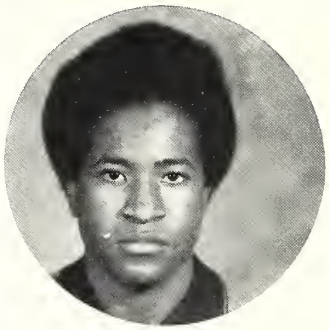

McALPIN, CLARENCE
Chicago, IL

McCRAY, BEVERLY
Clarksdale, MS

McNARY, JOSEPH
Clarksdale, MS

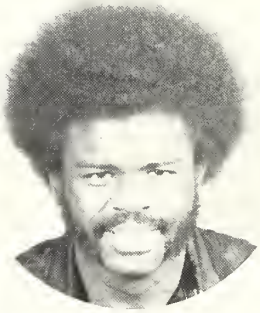

McSWINE, BOBBIE
Greenwood, MS

MINOR, VIVIAN
Leland, MS

MONEY, ROSIE
Mattson, MS

MONROE, MARY
Clarksdale, MS

MOORE, WILLIE
Greenville, MS

MORRIS, EDDIE
Coahoma, MS

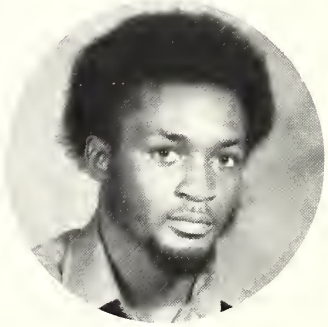
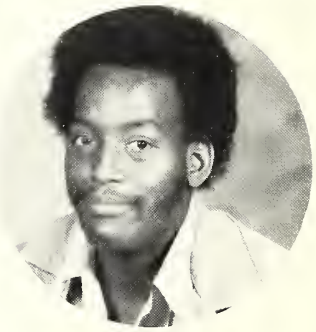

MORROW, FAYRETT
Lula, MS

MORTON, LOIS
Mound Bayou, MS

MURRY, BETTY
Metcalfe, MS

MYERS, DIANA
Clarksdale, MS

NIX, DELIA
Clarksdale, MS

NEAL, MICHEAL
Friars Point, MS

NEAL, MINNIE
Marks, MS

NOAH, MINNIE
Clarksdale, MS

PARTEE, COLUMBUS
Friars Point, MS

PATES, JESSIE
Rosedale, MS

PATTERSON, SHIRLEY
Clarksdale, MS

PAYNE, HATTIE
Vance, MS

PAYTON, KARLENE
Lyon, MS

PAYTON, LEON
Lyon, MS

PELT, DAVE
Lula, MS

PERRYING, DOROTHY
Clarksdale, MS

PIERCE, EVELYN
Clarksdale, MS

PLEASANT, KATIE
Jonestown, MS

POTLOW, PEARL
Greenwood, MS

POWELL, DORIS
Scott, MS

PRATER, JOANN
Friars Point, MS

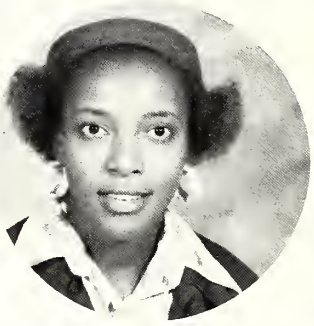

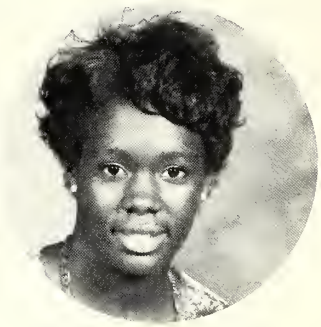

RAMSON, LARRY
Mattson, MS

REGGAN, ANDREW
Clarksdale, MS

RICHARDSON, ROSE
Tutwiler, MS

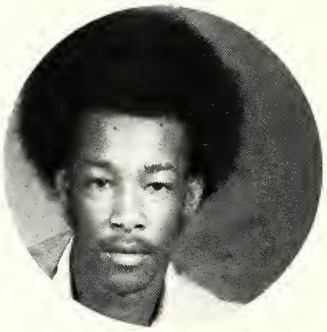

ROLLINS, JESSIE
Clarksdale, MS

RUSH, MARY
Jonestown, MS

SURVILLIAN,
DOROTHY
Marks, MS

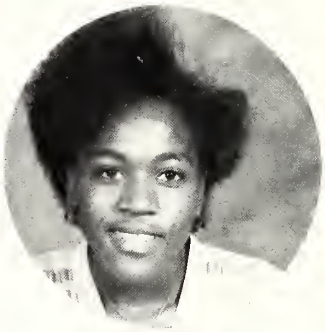

STOVALL, ELIZABETH
Minter City, MS

SPICER, HAZEL
Hollandale, MS

SMITH, LERLIE
Marks, MS

SMALL, WILLIS
Clarksdale, MS

SKURLARK, THEO
Cleveland, MS

STEWART, BEATRICE
Jonestown, MS

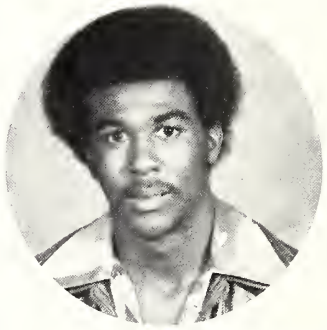

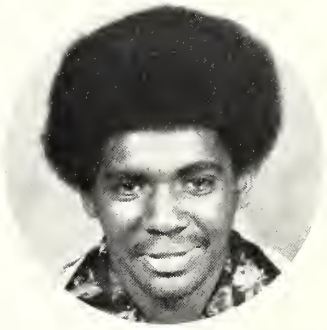

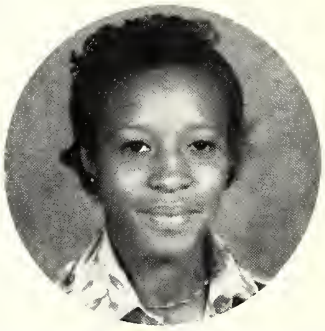

Sophomore Class

TANNER, INEZ
Rosedale, MS

TAYLOR, WILLIE R.
Lyon, MS

THOMAS, GLORIA
Lyon, MS

THOMAS, HENRIETTA
Rena Lara, MS

TILLMAN, GERALDINE
Panther Burn, MS

TRIBUME, JESSE
Gunnison, MS

TUCKER, VIRGIL
Greenville, MS

UPSHAW, DOROTHY
Marks, MS

VALENTINE, ELAINE
Batesville, MS

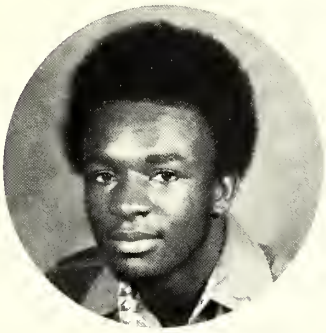

WALKER, RUBY
Lula, MS

WALKER, VICTOR
Tuscaloosa, AL

WALKER, WILLIE
Clarksdale, MS

WALTON, MARTHA
Friars Point, MS

WARREN, ELEXO
Rosedale, MS

WARREN, MARY
Rosedale, MS

WARREN, OLLIE
Rosedale, MS

WASHINGTON, DONALD
Clarksdale, MS

WASHINGTON, WILLIE
Clarksdale, MS

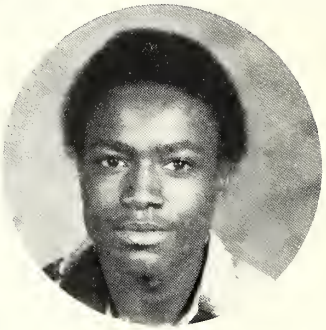

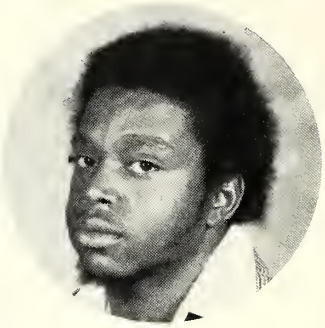

WEBSTER, JOANN
Clarksdale, MS

WEST, HENRY
Clarksdale, MS

WHITE, CELIA
Dublin, MS

WIGGINS, BRENDA
Greenwood, MS

WILLS, GEORGE
Indianola, MS

WILLIAMS, CAROLYN
Clarksdale, MS

WILLIAMS, DONALD
Clarksdale, MS

WILLIAMS, DORIS
Lula, MS

WILLIAMS, GLENDA
Clarksdale, MS

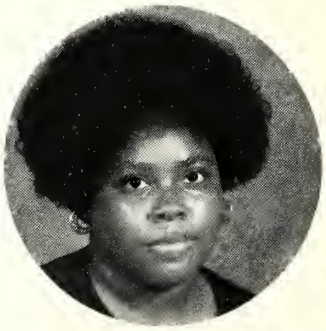

WILLIAMS, JANICE
Clarksdale, MS

WILLIAMS, JOE
Bobo, MS

WILLIAMS, JOSEPHINE
Bobo, MS

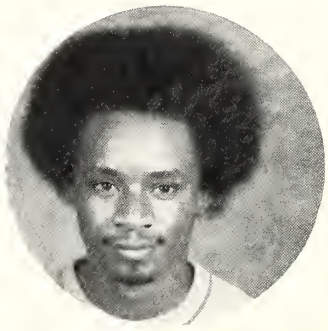

WILLIAMS, MARGARET
Cleveland, MS

WILLIAMS, MARY
Pace, MS

WILSON, MARGARET
Ruleville, MS

WISEMAN, EVELYN
Clarksdale, MS

WITHERSPOON, CAROL
Clarksdale, MS

WOLF, FLORENCE
Lyon, MS

WRIGHT, BARBARA
Clarksdale, MS

WRIGHT, JOHNNIE
Marks, MS

WILLIAMS, CELITA
Rosedale, MS

Health Services

Miss Perry Von Almen, Administers Hearing Test to Lavonne Scott

Nurse Steward weighs student Victoria Mays.

Nurse administers First Aid to student.

Mr. and Miss Freshman

Mr. Freshman
THOMAS PEELER
Business Administration Major
Pittsburgh, PA

Miss Freshman
BARBARA HALL
Elementary Education Major
Alligator, MS

Freshman Class

Akon, Diane
Andrew, Carrie
Archer, Webbie
Badger, Toricellia
Banks, Inera

Banks, Wanda
Barbee, Bobbie
Barbee, Marcellous
Barker, Annette
Barnes, Mary

Bell, Calvin
Bell, Mytris
Benson, Mary
Berryhill, Brenda
Bounds, Marilyn

Bovine, Leverne
Box, Hattie
Bradley, Clara
Bradley, James
Bronner, Hattie

Brown, Cathy
Brown, Doris
Brown, John
Brown, Kassie
Brown, Katherine

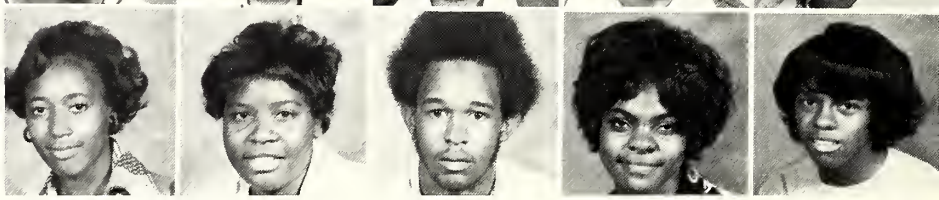

Brown, Timothy
Buggs, Ronnie
Burkes, Christine
Bulter, Robert
Butler, Susan

Carter, Earnest
Chisolm, Rita
Christian, Victor
Clark, Sylvester
Coleman, Edward

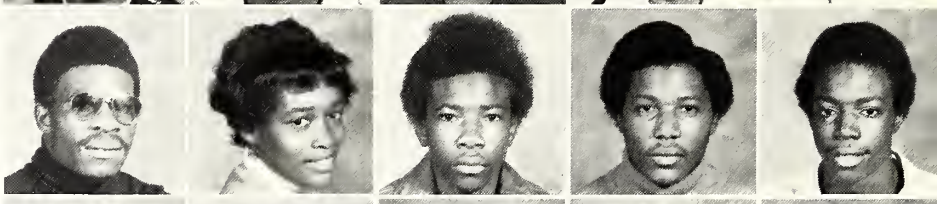

Coleman, Rosie
Collins, Vickie
Cook, Tecola
Corner, Darlene
Cotton, Patricia

Freshman Class

Criss, Orleatha
Cox, Patricia
Daniel, Curry
Davis, Aubrey
Davis, Lillie

Davis, Linda
Davis, Velma
Dear, Mae Francis
Dishman, Jessie
Donner, Barbara

Dunn, Charles
Edwards, Aberia
Edwards, Betty
Finley, Barbara
Foster, Elizabeth

Gibson, Sylvia
Green, Alice
Green, Earsie
Gramthem, Thelma
Haggan, Vernell

Hall, Barbara
Hankins, Gail
Hankins, Mable
Harris, Daniel
Hill, Sonia

Hines, Carolyn
Hinton, Erma
Holiman, Johnnie P.
Holly, Martha Jean
Holloway, T. J.

Holmes, Benita
Hopson, Patricia
Hudson, Charles
James, Boyce
James, Jessie

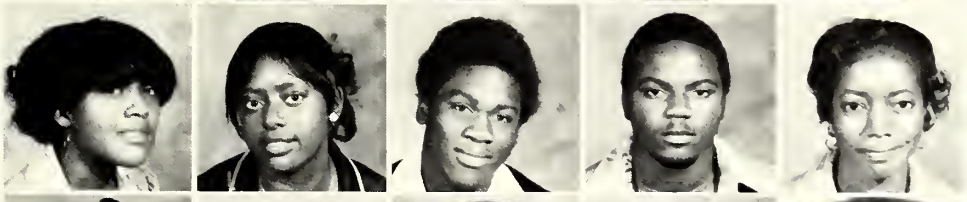

Jamison, Olivia
Jimmison, Albert
Johnson, Annette
Johnson, Barnell
Johnson, Michael

Freshman Class

Johnson, R. P.
Jones, Eddie
Jones, Eddie, Jr.
Jones, Keith
Jones, Thelma

Kern, Joyce
Keys, Diane
Kinard, Shirley
King, Herman
King, Lillie P.

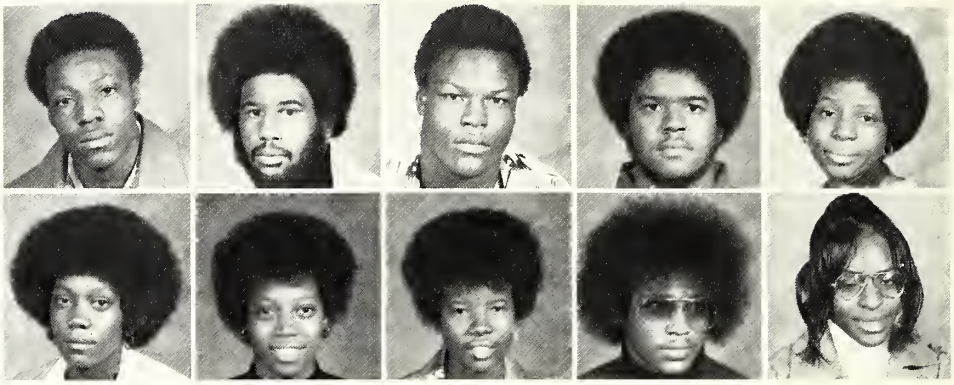

Lane, Frances
Lang, Alletha
Lee, Otis
Lee, Willie
Levy, Dorothy

Lewis, Felicia
Liner, Barbara
Mayes, Idella
Mays, Jessie
Masbry, Sherry

McDaniel, Debra
McKnight, General
McTillon, Lillie
Miller, Lizzie
Mitchell, Arleria

Moore, Betty
Morgan, T. J.
Myles, Marvin
Myles, Wayne
Newman, Alice

Overton, Sammie
Owen, Allen
Peeler, Tony
Perkins, Louise
Phipps, Calvin

Price, Joann
Ragsdale, Thomas
Ramson, James
Ramson, Patricia
Ray, Etta

Freshman Class

Ringo, Shirley
Robinson, Barbara
Robinson, Curtis
Rucker, Adean
Rush, Eddye

Sanifer, Faye
Scott, Timothy
Sidney, Mary
Simmons, Cleopatra
Simpson, James

Smith, Addie
Smith, Anthony
Smith, Jerline
Smith, Shelly
Smith, Thelma

Springfield, Gloria
Staden, Willie
Stapleton, Charolette
Stapleton, Marie
Steward, Willie M.

Stribbling, Betty
Stringer, Mae F.
Strong, Linda
Sturdivant, Mary J.
Suggs, Jimmy

Sykes, Mae Judy
Taylor, Earnest
Taylor, Gene
Taylor, Whirley
Thomas, Donald

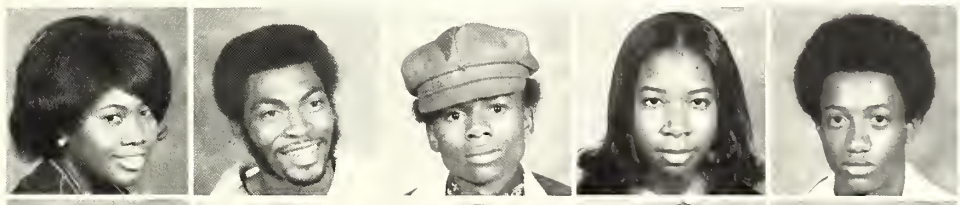

Thomas, Emma
Thomas, Frank
Tolliver, Jasper
Townsel, Denise
Townsel, Patricia

Walker, James
Ward, Gloristene
Washington, Tony
Washington, Velma
Watkins, Aberdell

Freshman Class

Weatherspoon, Elvis
Webb, Vera
Webber, Eddie
Webster, Larry
Weeks, Kathy

White, Joyce
White, Rita
Willis, Erma
Wilson, Lawrence
Winn, Jimmy

Winters, Alice
Winters, Denise
Williams, Katherine
Williams, Luvenia
Williams, Martha

Worthan, Ester
Wright, Gloria
Williams, Magnolia
Young, Albertenia
Young, Walter

FRESHMAN CLASS OFFICERS AND SPONSORS
KNEELING, R. to L.: Terry Patton, Lois Barron and Beatrice Reid, Sponsors, and Frank Beasley. STANDING, R. to L.: Betty Moore, Alice Johnson, Beatrice Taylor, Keith Jones, Barbara Donner, Gail Hampton and Annett Johnson. BACK ROW: Carl Pitts and Earl Gooden, sponsors.

C.J.C. and A.H.S. Mascot The Maroon and White Tiger

Tiger drawn by Ernest Roy, high school junior, shown center.

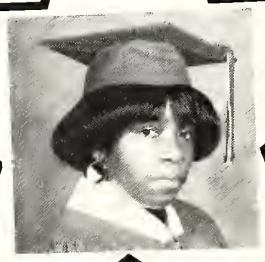

Adams, Bernice

Allen, Donna

Class 7

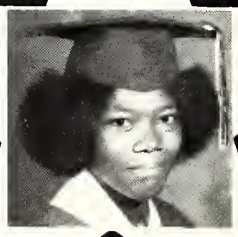

Bass, Doris

Armstrong, Alice

Black, Calma Lee

Blake, Steve

Blue, Bob

of 6

Boyd, Walter

Box, Gloria

Braxton, Shelia

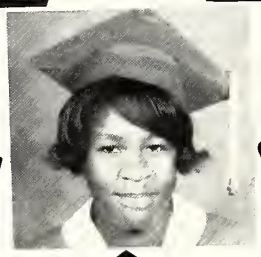

Brown, Armelia

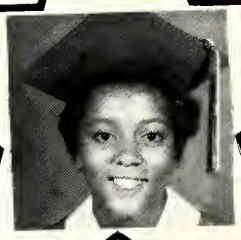

Brown, Debra K.

Class

7

Brown, Readella

Brown, Dorothy

Childress, Henry

of 6

Collins, Nelia

Davis, Clement

Dawkins, Carthrone

Dickerson, Donald

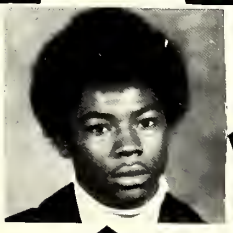

Dukes, Elzie G.

Fair, Linda

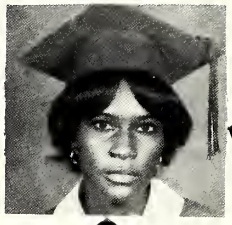

Farmer, Dianne

Class 7

George, Agnes

Fulton, Juanita

German, Constance

of 6

Gibson, Elnora

Grace, Vernester

Graves, Patricia

Green, Donald

Green, Carolyn

Griffin, Joyce

Gunartt, Naomi

Class 7

Hampton, Bobbie

Hale, Allene

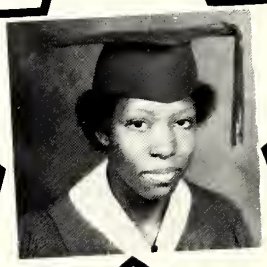

Hampton, Loretta

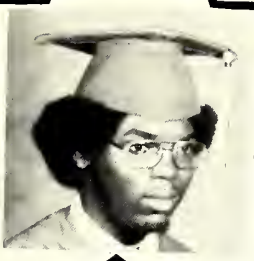

Harden, Michael

Harrell, Alex

Harrell, Mary ann

Harris, John L.

Harris, Mary E.

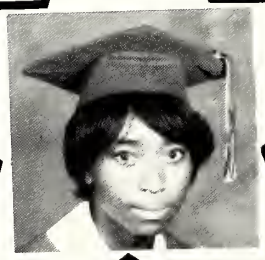

Harris, Rosa

Hawkins, Bobbie

Class 7

Hill, Debbie

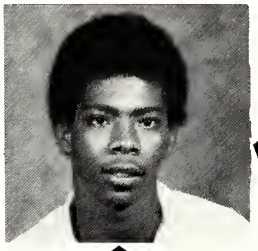

Haywood, Edward

Hill, Rosalind

Hornburger, Janie

Hughes, Jo Ann

of 6

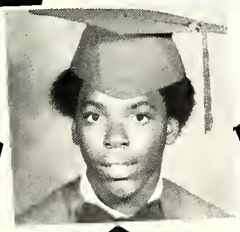

Jackson, Kelvin

Johnson, Flossie

Johnson, Leona

Jones, Lavonne

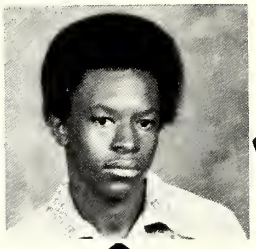

Jones, Leroy

Class 7

Kennedy, Mary

Lee, Shirley

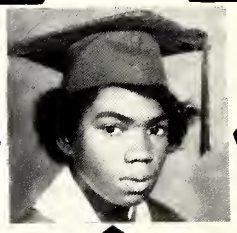

Lockett, Bobbie

of 6

Lockett, Geneva

Marshell, Lavern

Mays, Essie

McNary, Walter

Metcalf, Celestine

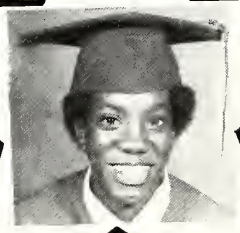

Miles, Richard

Mitchell, Minnie

Class 7

Morris, Marie

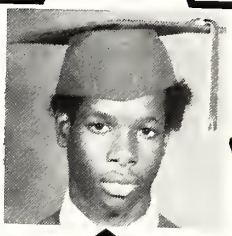

Moore, Clifford

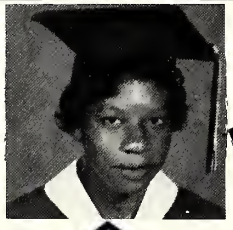

Moton, Verlena

# of 6

Nolan, Andy

Peace, Charlie

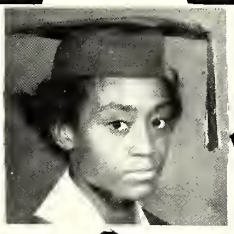

Pernell, Deborah

Reggans, JoAnn

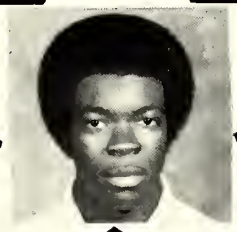

Pigee, Walter

Rocket, Brenda

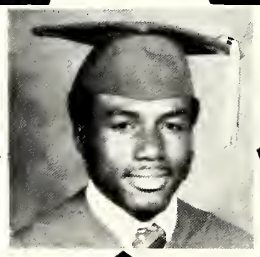

Rosebur, Billy

Class

7

Rush, Rita

Simmons, Vivian

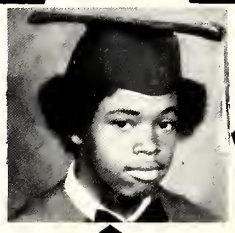

Slaughter, Chester

Snerling, Raymond

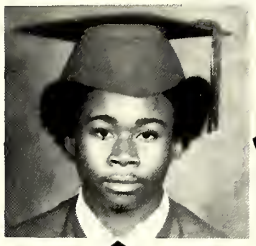

Taylor, Anthony

Tiggs, Jackie

Thomas, Diana

Thomas, Mildred

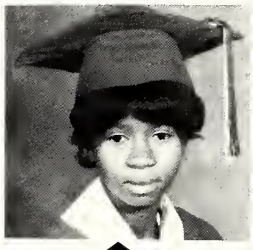

Veasley, Joyce

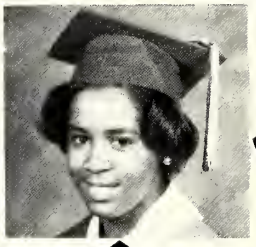

Washington, Rachel

Wiley, Steve

Class 7

Wilkerson, Evelyn

Williams, Willie Mae

White, Glady

Whitfield, Fannie

of 6

Senior Class Officers

STANDING, L. to R.: Evelyn Wilkerson - President, Clement Davis - Vice Pres., Naomi Gunartt - Secretary, Caesar Wells - Bus. Manager, Celestine Metcalf - Asst. Secretary, Michael Harden - Parliamentarian, JoAnn Hughes - Treasurer.

Junior Class

Branch, Angela
Branch, Dianna
Carr, Minnie
Carr, Willie M.

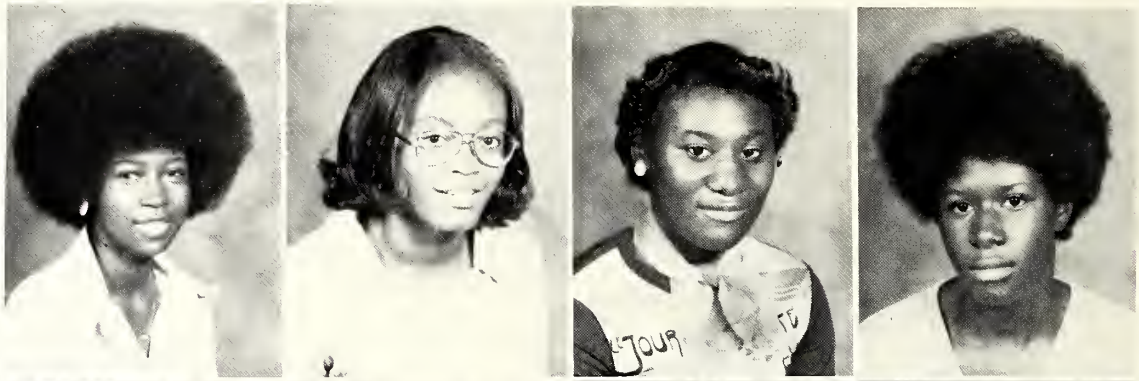

Carter, Debra
Christina, Ray
Collins, Diane
Davis, Freddie

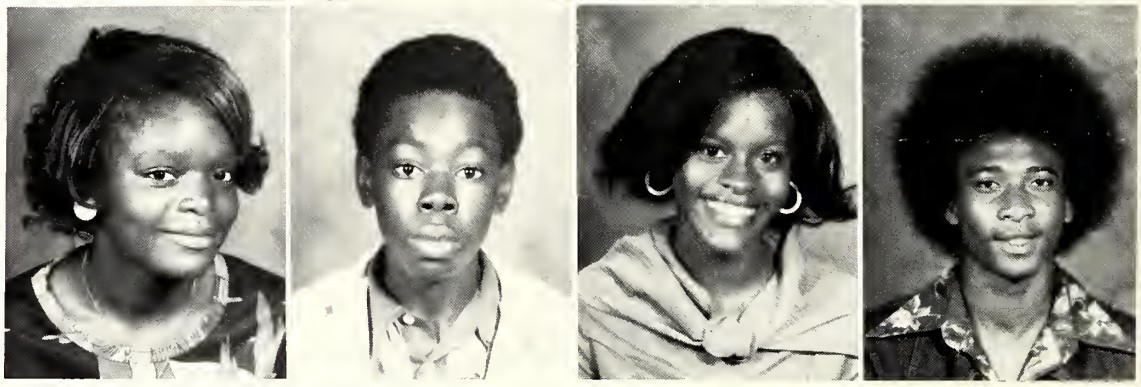

Davis, Jake
Fluker, Ernest
Freeman, LaJoyce
Gardner, Rondy

Garnet, Delores
Gates, Lurlene
Hardin, Laura
Harrell, Francis

Harris, Donald
Harris, Jennifer
Harris, Naomi
Hill, Elvis

Junior Class

Hill, Clementine
Hughes, Mary
Huston, Eddie
Jefferson, Annie

Johnson, Azzie
Johnson, Willie
Jones, Shirley
Kinnard, Lanita

Kirk, Bytha
Lampkin, Vernessa
McCool, Ernest
McDaniel, Eugene

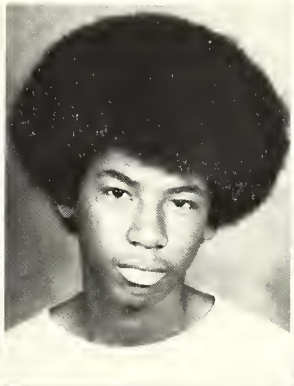

Metcalfe, Katherine
Neal, Shelia
Owens, Gwen
Pelt, Percy

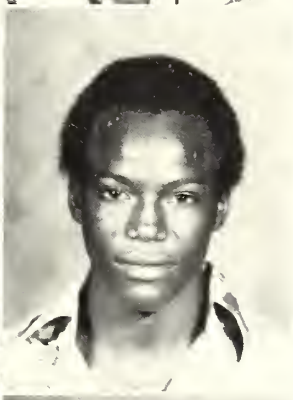

Prater, Jimmie
Prater, Linda
Price, Louise
Reddix, Deloris

Junior Class

Reddix, Naomi
Reed, Betty
Rowe, Herman
Rockett, Robert

Roy, Ernest
Scott, Linda
Scott, Shirley
Spencer, Doris

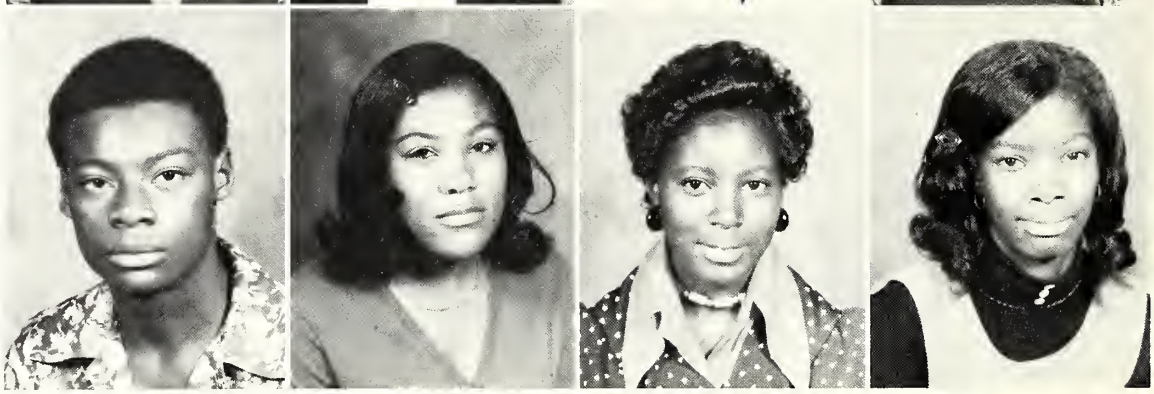

Stapleton, Brenda
Stewart, Eddie
Stokes, Ollie
Stokes, Shirley

Thomas, Annette
Thomas, Brenda
Thomas, Janie
Thomas, Linda

Thomas, Shirley
Turner, Loretta
Walker, Ella M.
Walker, Shirley

Junior Class

Weatherspoon, Dorothy
Wiley, Debra
Winters, Shelia
Young, Lela

Junior Class Officers

L. to R.: Jerome Holden, Linda Scott, Annie Jefferson, Cleministine Hinton, Mattie Harris, Freddie Davis.

Sophomore Class

Allen, Audrey
Anderson, Deloris
Artis, Vivian
Banks, Gloria

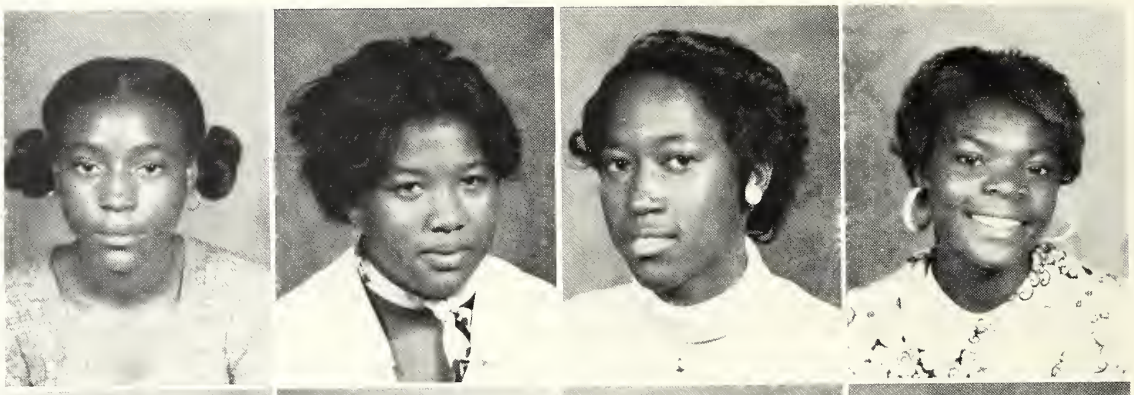

Body, Pauline
Branch, Annette
Brown, Bobbie
Bumper, Brenda

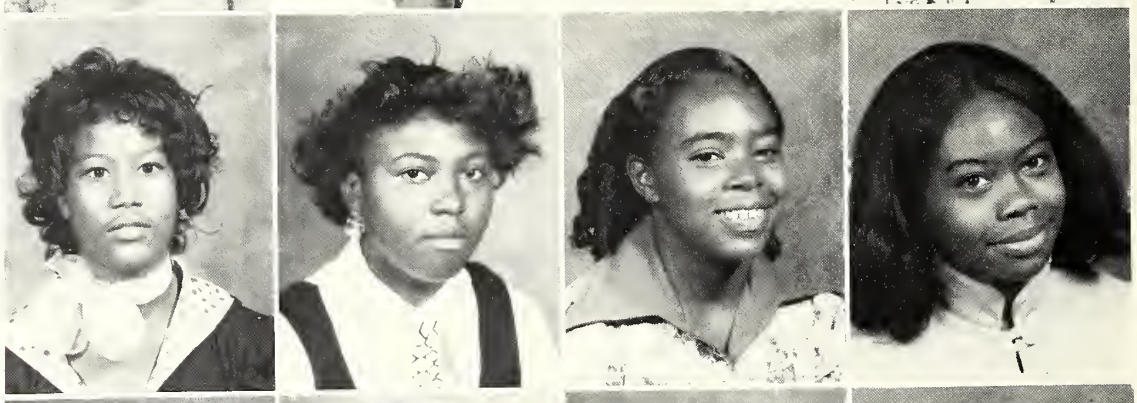

Butts, Everlee
Clark, Bolivar
Clark, Reginald
Clark, Vivian

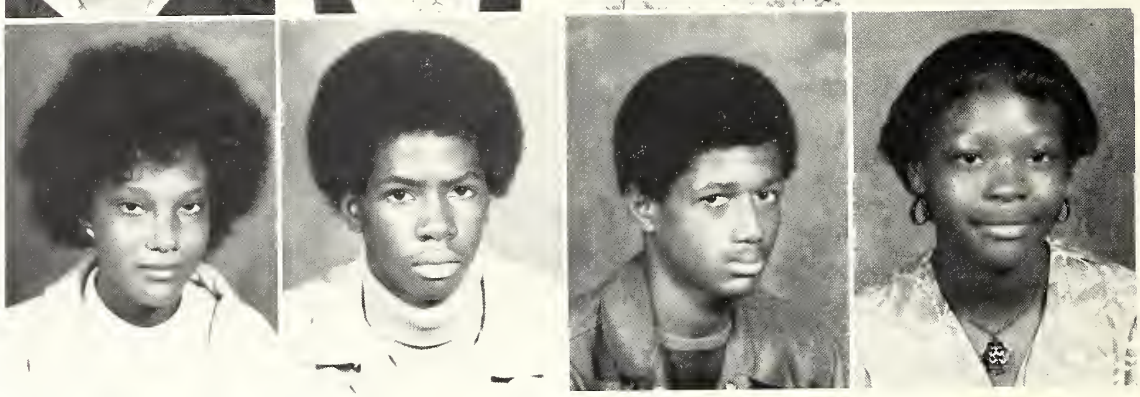

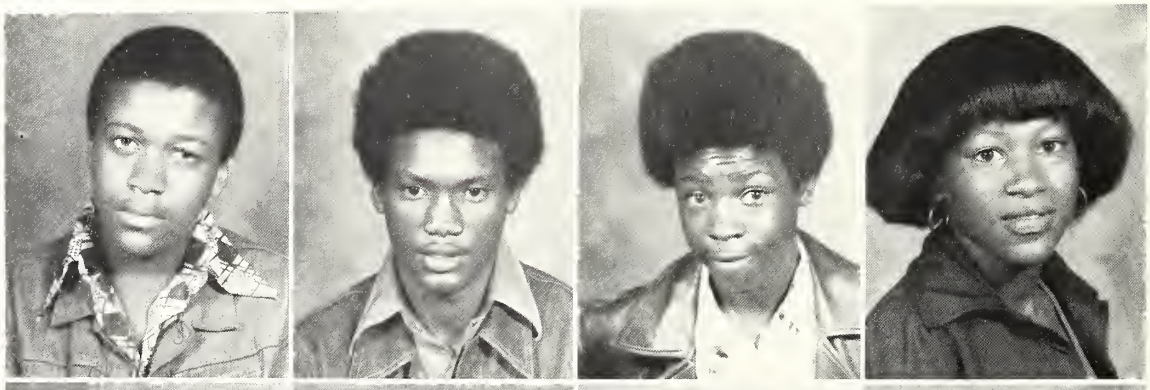

Clark, Orlando
Collins, Johnnie
Crawford, Carl
Crawford, Eva

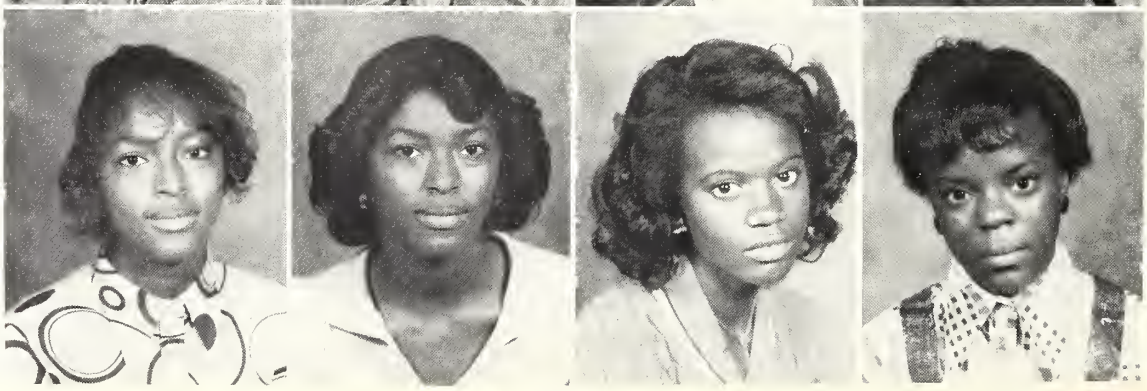

Davis, Pauline
Davis, Charlene
Duckworth, Loretha
Dugar, Erma

Sophomore Class

Dukes, Alice
Edwards, Earnest
Eloby, Sandra
Fielder, Arthur

Ford, Marvin
Fox, Eugenia
Fox, Patrica
Fulton, Idell

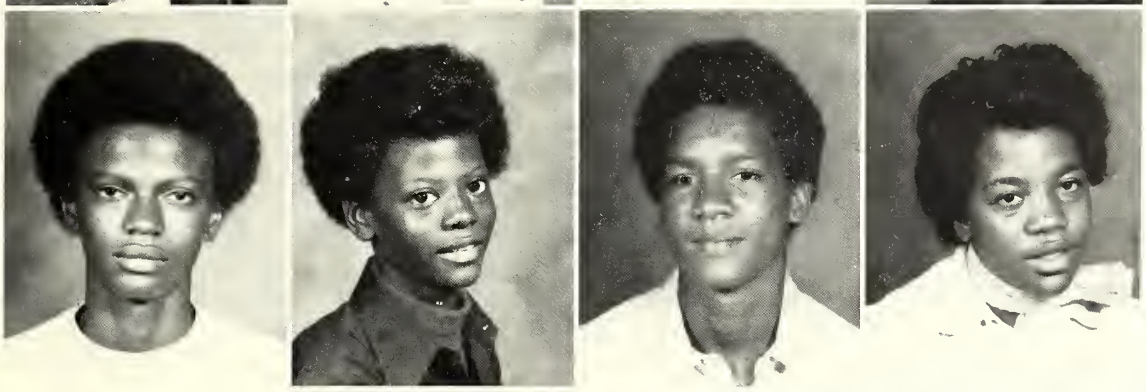

Furdge, Antone
Gates, Linda
Gibson, Eddie
Grace, Mamie

Grace, Vera
Griffin, Edna
Griffin, Jerry
Griffin, Melvin

Hale, Annette
Hampton, Jennie
Harris, Darlene
Harris, Sara

Sophomore Class

Henley, James
Hinton, Linda
Holmes, Deborah
Jackson, Marvin

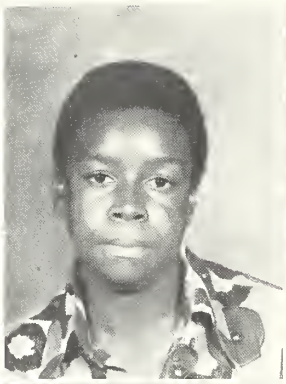

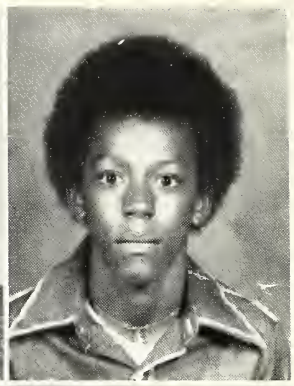

Johnson, Silvia
Jones, KaWanda
Johnson, Andrew
Lampkin, Laverne

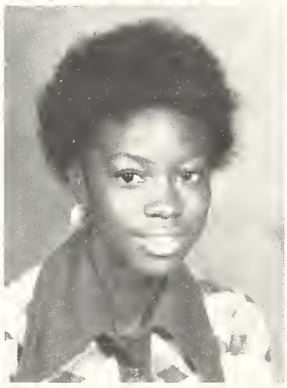

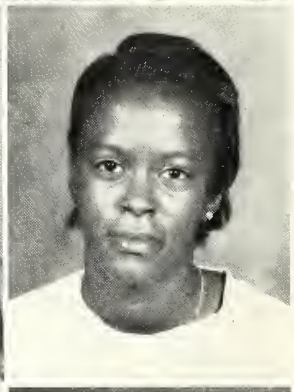

Leflore, Marshall
Lewis, JoAnn
Marion, Theodies
Marshall, Estella

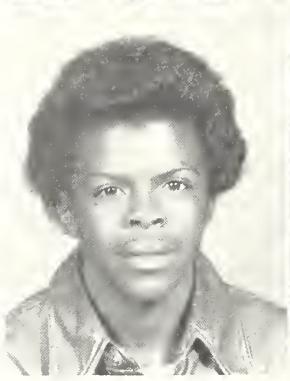
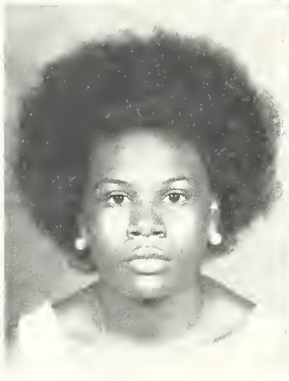
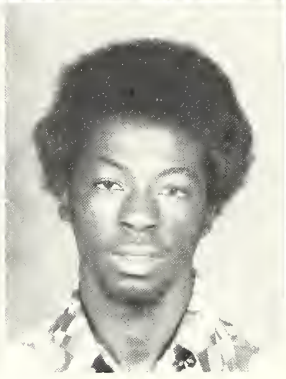

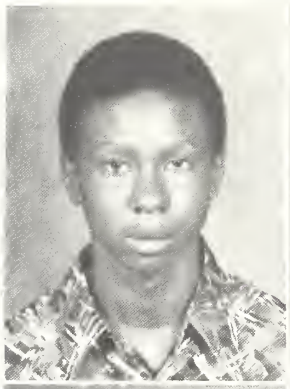

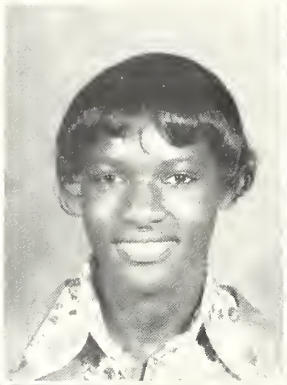
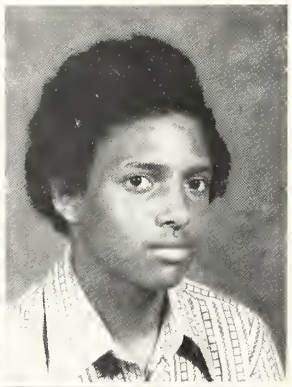

McBride, Ronnie
McDaniels, Barbara
McDaniels, Loretta
McDowell, Wallace

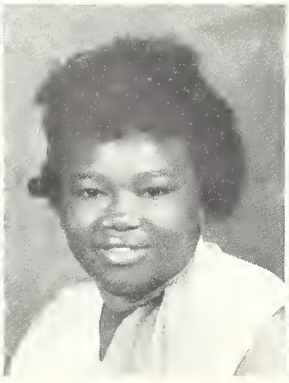
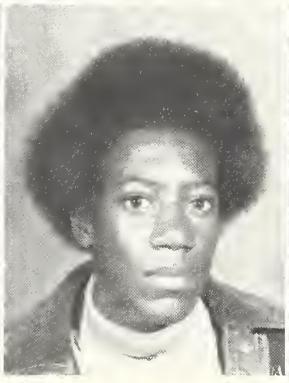
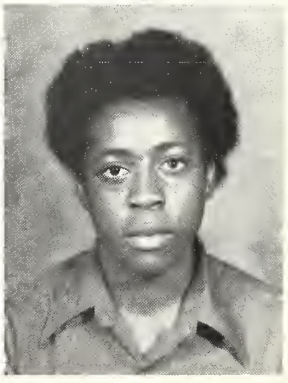

Monroe, Marie
Moore, Estella
Montgomery, Dennis
Neal, Barry

Sophomore Class

Nelson, James
Morris, Mamie
Orr, Donnell
Polite, Jerry

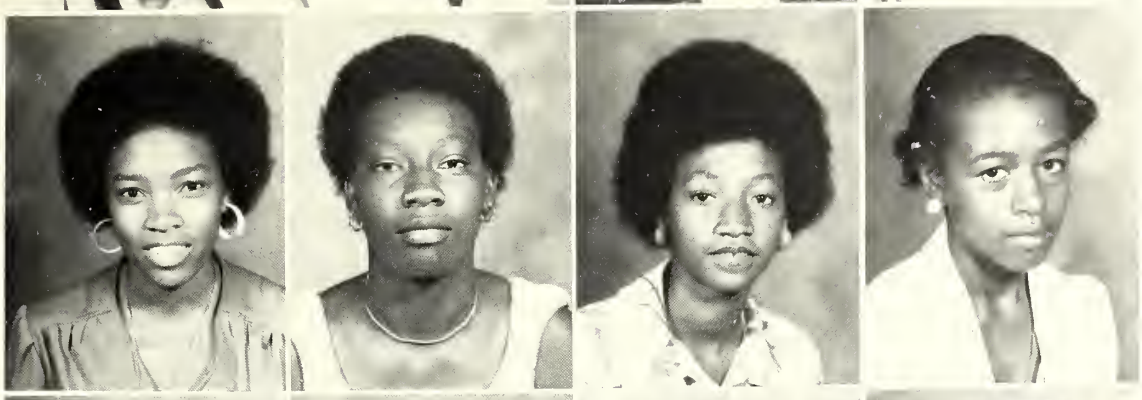

Price, Shelia
Roy, Joyce
Reddix, Dianne
Reed, Lois

Scott, Brenda
Scott, Doris
Scott, Dorothy
Sheard, Ida M.

Smith, Barbara
Smith, Mary
Stewart, Dennis
Strong, Theodora

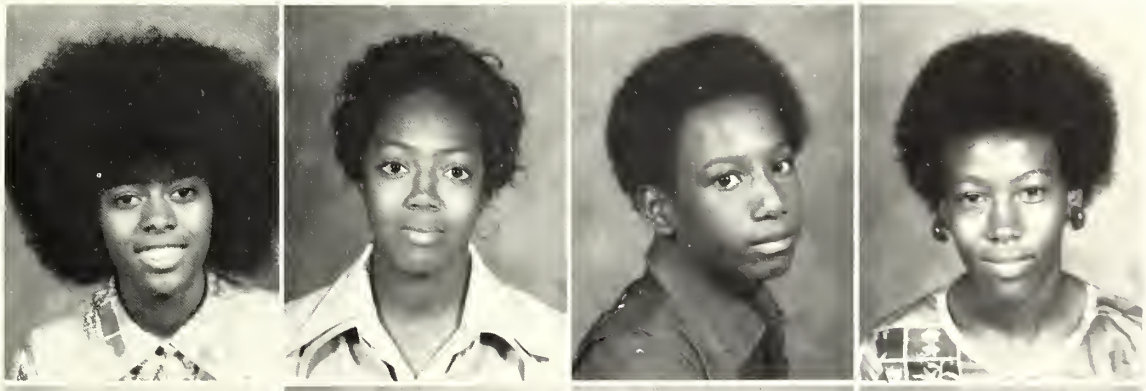

Taylor, Lula
Thomas, Lucille
Thomas, Richard
Thomas, Ruby

Sophomore Class

Trotter, Debra
Turner, Carolyn
Washington, Charles
Weatherspoon, Lula

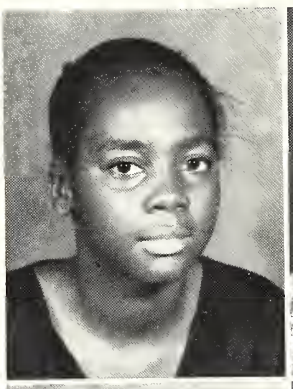

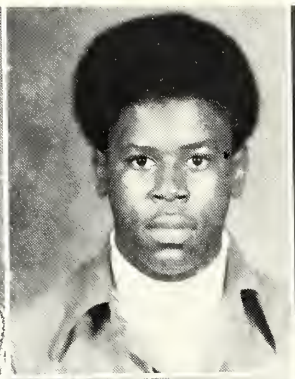

McGregory, Mary
Wiley, Sandra
Wilson, Geanette
Williams, Barbara

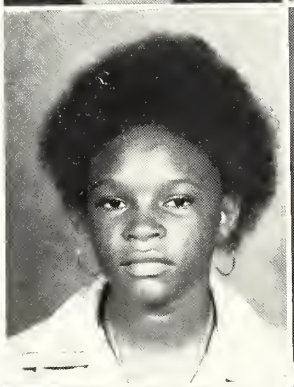

Young, Emmitte

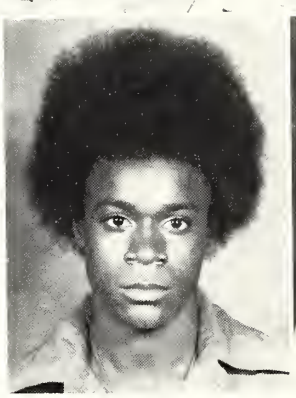

L. to R.: Brenda Gaston - President, Edia Griffin - Vice President, Linda Faye Conner - Secretary, Brenda Bumper - Assistant Secretary, Dianne Reddix - Treasurer.

Freshman High School Class

Austin, Tomella
Benson, Gladys
Bibbs, Ruby
Bissett, Lillie
Boyd, Danny
Boyd, Debra

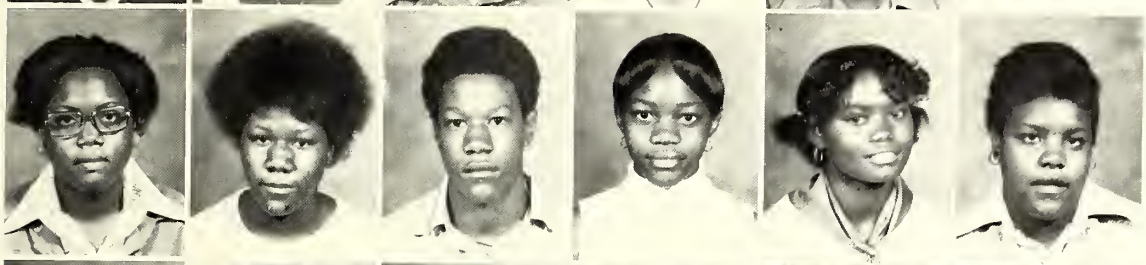

Brody, Freddie Jo
Carr, Debra
Carr, Lester
Childress, Carlo
Collins, Jane M.
Connor, Earline

Crawford, John
Davis, Donald
Davis, Victoria
Duckworth, Jimmy
Elmore, Barbara
Fairley, Roy

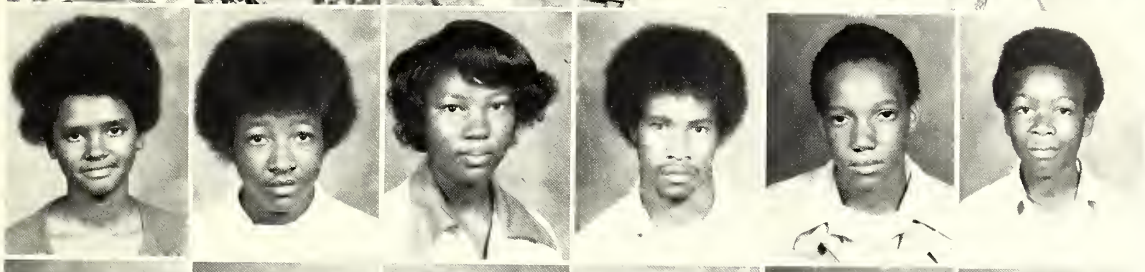

Fox, Marzetta
Freeman, Micheal
George, Deborah
German, Gene
Gibson, James
Golden, Guy

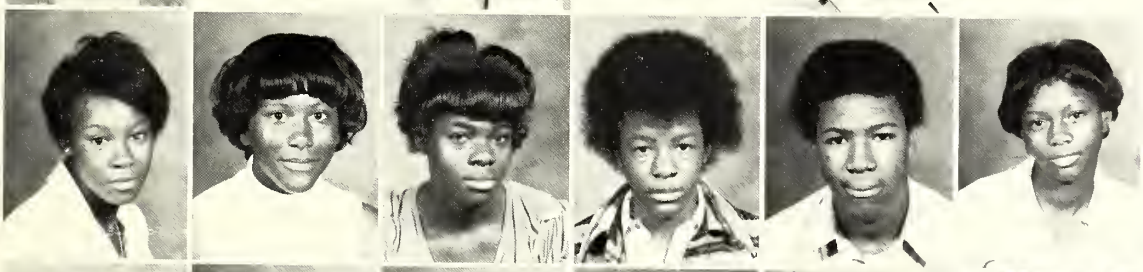

Golden, Rowena
Green, Alicia
Harris, JoAnn
Harris, John
Hemphill, David
Hill, Annie

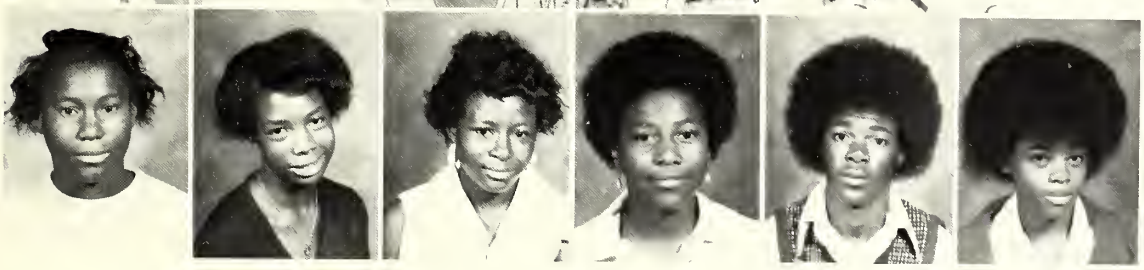

Horton, Flora
Hughes, Barbara
Huston, Justine
Ivory, Ella
Jackson, Ralph
Jakes, Lashon

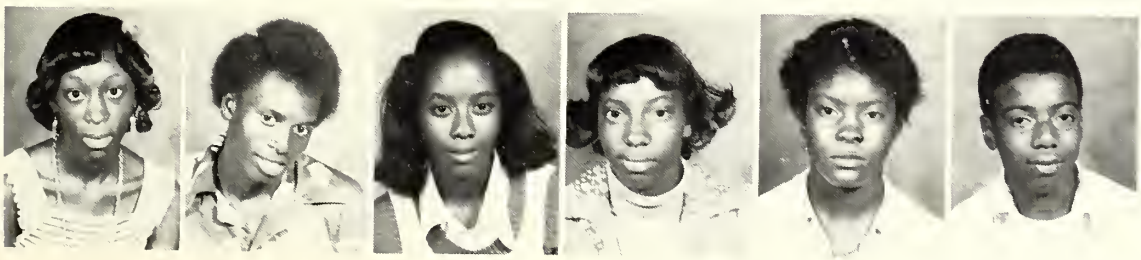

Jefferson, Gloria
Jewell, Arron
Johnson, Barbara
Johnson, Clara
Johnson, Mary
Johnson, Morris

Freshman High School Class

Johnson, Odessa
Jones, Houston
Jones, Helen
Jones, Irene
Jones, Linda
Jones, Roshelle

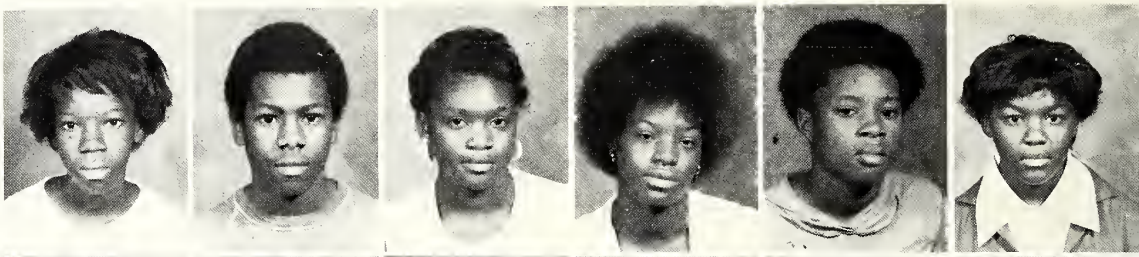

Johnson, Freddie
Johnson, Patricia
Jordan, Shirley
King, Brenda
King, Ella
King, Molly

Kirk, Teresa
Lester, Gloria
Lockett, Nathan
Marshall, Rose
Matthews, Dorothy
Maywell, Addie

Moore, Quincy
Nash, Larry
Neal, Rickey
Peace, Geraldine
Pelt, Mary
Petterson, Julia

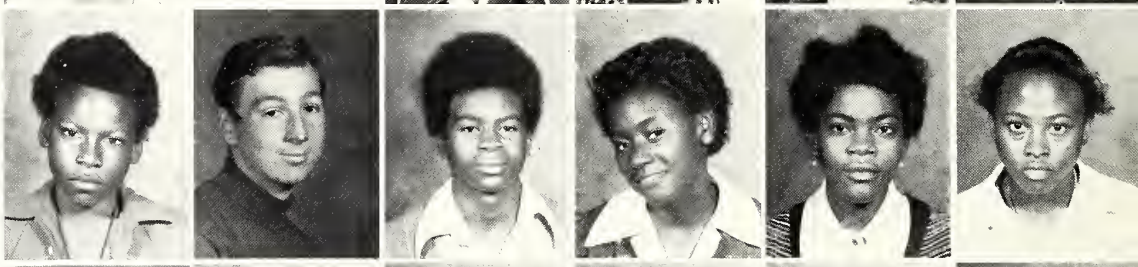

Pollard, Nathaniel
Pollard, Vernester
Qualls, Rodna
Rockett, Johnny
Rowe, John
Russell, Norma

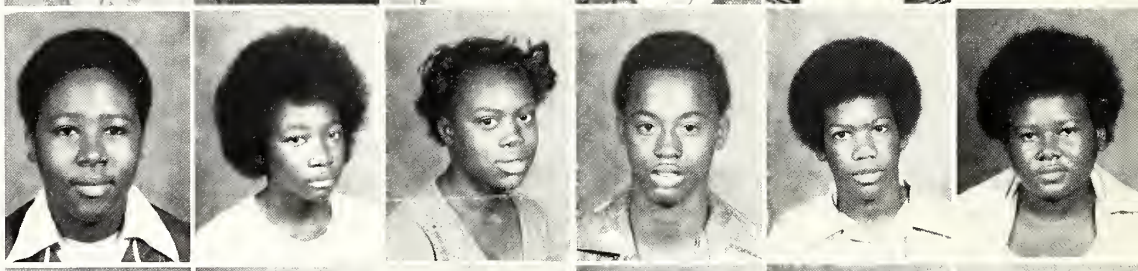

Scott, Oscar
Sharp, Earnestine
Smith, Mattie
Smith, Ronnie
Smith, Willie M.
Staple, Deloris

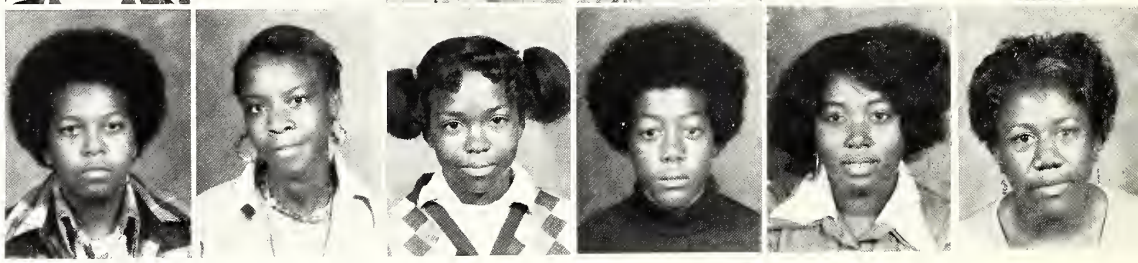

Stone, Larry
Stokes, Wendy
Turner, Lula
Victory, Alice
Victory, Sampson
Walker, Hazel

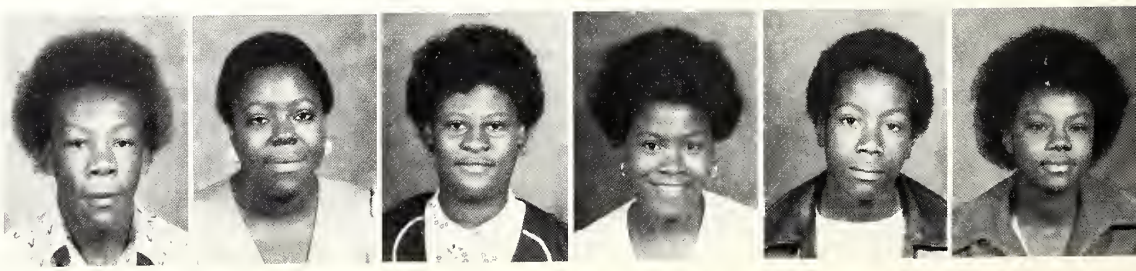

Freshman High School Class

Walker, Helen
Wallace, Lester
Washington, Brenda
Watson, Evelyn
Williams, Carolyn
Williams, Diana

Williams, Gwen

L. to R.: Theresetha Jackson - President, Nolan German - Asst. Sec., Jacquieline Johnson - Sec., Justine Huston - Vice President.

Sandy Bayou Elementary

MRS. KATHERINE ARENZ
Principal

MRS. KAREN COOK
Secretary to Principal

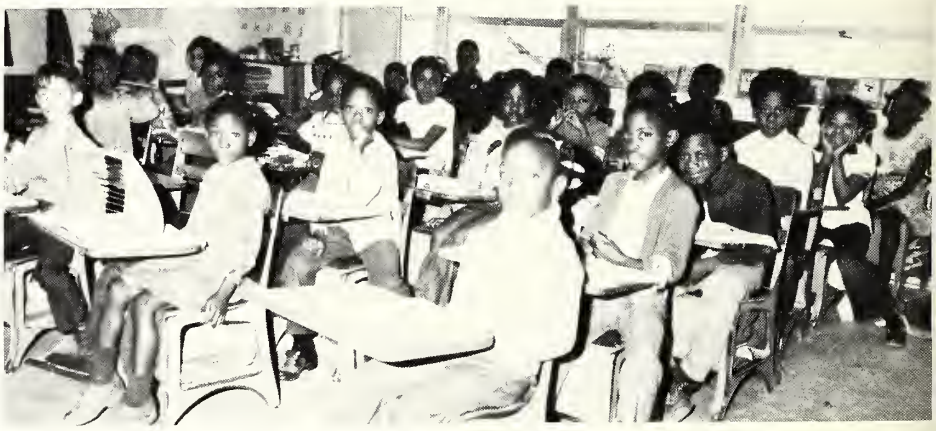

First Grade
MRS. LULA WALTON

Third and Fourth Grade
MRS. MARY BARRON

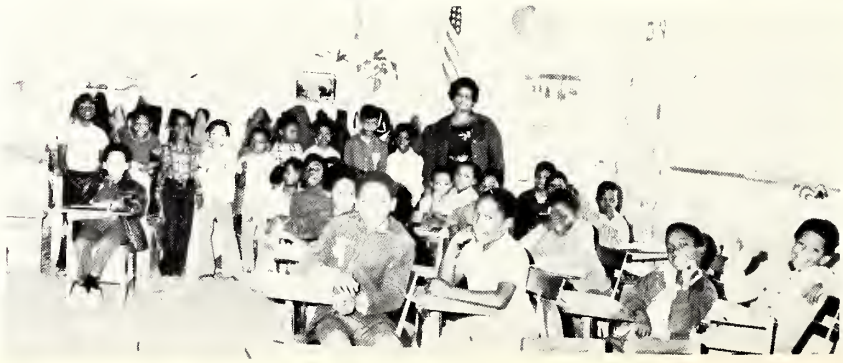

Second and Third Grade
MRS. MABLE WALKER

Sandy Bayou Elementary

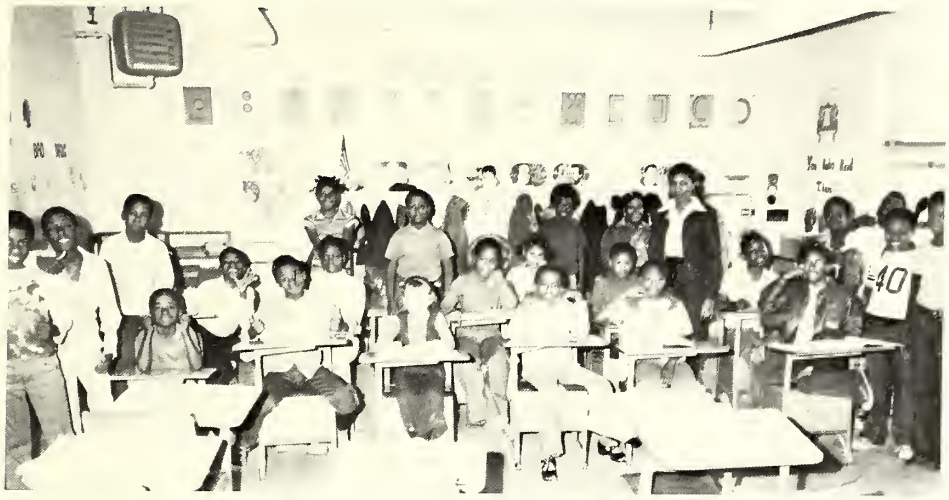

Fifth and Sixth
Grade
MISS JUNE STANTON
and MRS. EVA FOX

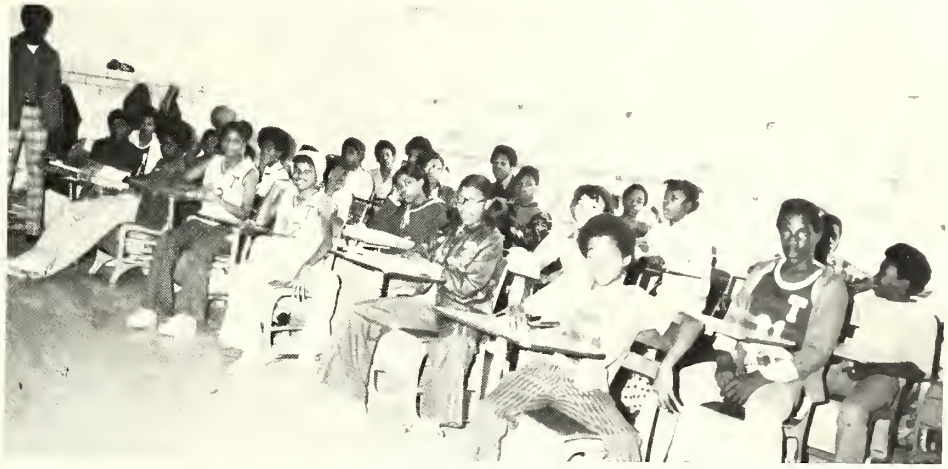

Seventh Grade
MR. LOUIS PITTMAN

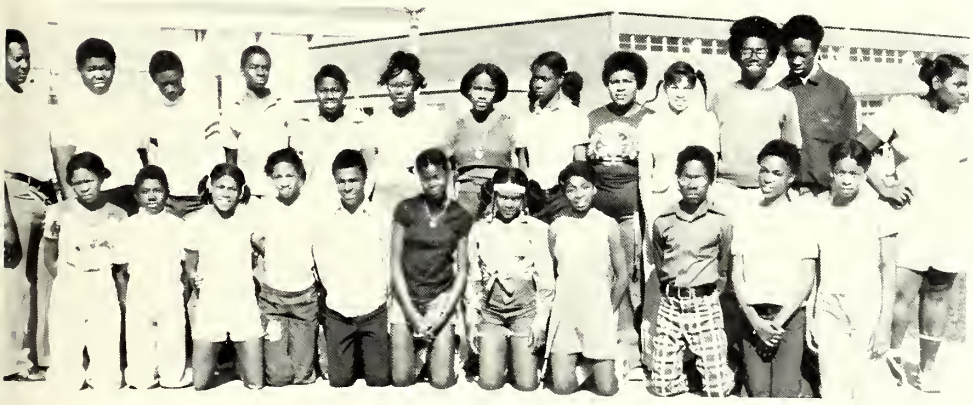

Eighth Grade
MR. JOHNNY DUMAS

Alumni

Alumni

L. to R.: Timothy Burrel
and Alumni Association
Pres. Reuben Smith.

STANDING LEFT: M. C. Martin
Corresponding Secretary
C.J.C. Alumni Association

John L. Steel
Class of 1955

BICENTENNIAL '76

ATHLETICS

Basketball Action Shots

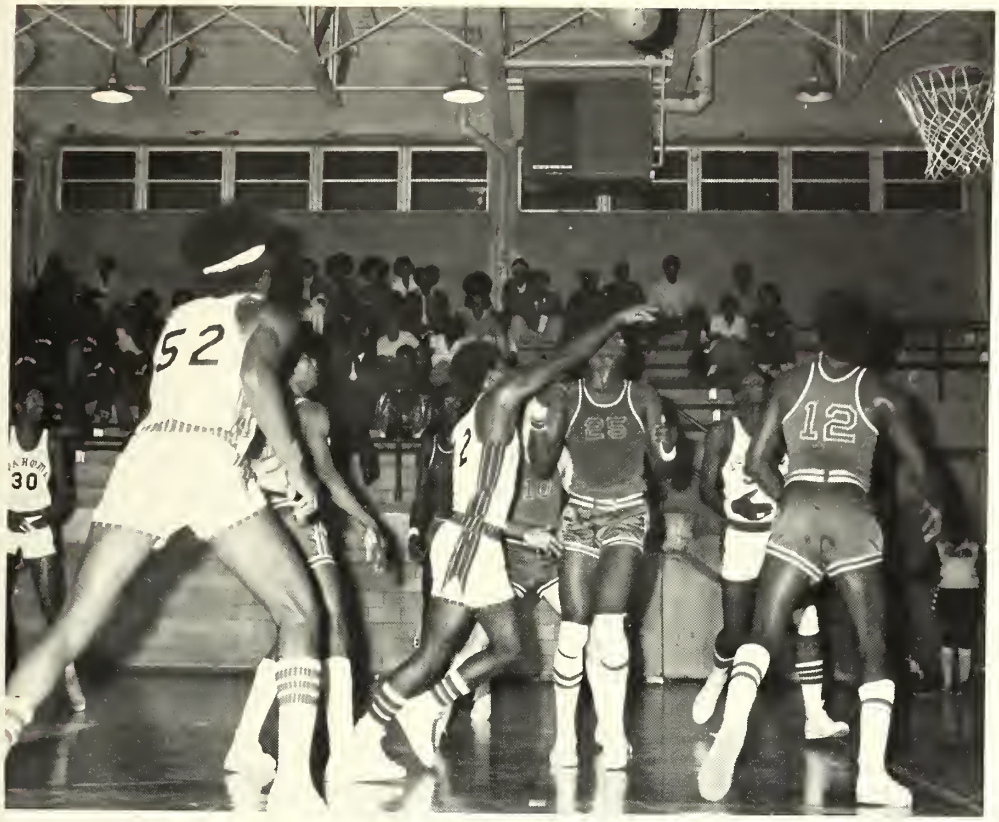

Barry Chatman lays one up.

Dennis scores for the TIGERS.

Coahoma Junior

NAMES	POSITION	CLASS	HOMETOWN
Tecola Cook	G	Fresh.	Greenville, MS
Laverne Simmons	F	Fresh.	Lula, MS
Dorothy Levy	G	Fresh.	Lealand, MS
Louise Perkins	F&G	Fresh.	Sherard, MS
Bobbye MacSwine	F&G	Soph.	Greenwood, MS
Hazel Haywood	F	Soph.	Mattson, MS

MISS ELA WILLIAMS
Head Coach

College Tigerettes

NAMES	POSITION	CLASS	HOMETOWN
Shirley Kinnard	F	Fresh.	Rena Lara, MS
Dionne Keys	F	Fresh.	Collins, MS
Velmarine Davis	F	Fresh.	Lealand, MS
Mae Judy Sykes	F	Fresh.	Clarksdale, MS
Denise Townsel	G	Fresh.	Clarksdale, MS
Linda Ford	G	Soph.	Ruleville, MS

Coahoma Junior College

FIRST ROW: Frank Beasley, F.B.; Jerry McBride S.E.; Arbie Hinton F.B.; Cleveland McCray S.E.; Fred Tillis D.B.; Aubrey Green D.B.; Joe Connor D.B.; Terry Patton D.B.; Roosevelt Holiday F.B.; Joe Williams T.B.; Ronald Hansbrough F.B.; Terry McBride D.B.; Victor Walker P.K. and C.B.; Herman King C.B.; Jeffery Stevenson T.B.; Eddie Jones T.B. SECOND ROW: Casterdale Green S.; Neal Brewer N.G.; Willie Allen Q.B.; Howard Taylor S.E.; W. C. Robinson L.B.; Thomas

GEORGE GREEN
Athletic Director
Head Football Coach

Football Team

Ragsdale L.B.; Kenneth Chavers L.B.; Charlie Hudson L.B.; Cornelius Paden F.B. and L.B.; Arthur Young L.B.; Gerald Brooks T.E.; Roy Gardner T.E.; Douglas Rudalph Q.B.; Monroe Benson N.G. and L.B.; Ruttie Wilder O.G. THIRD ROW: James Steele O.T., Keith Jones C., Ralph Jackson D.T.; William Ward D.G.; Hal Rucker O.G.; James Howard C.; Rogelle Adams O.G.; Willie Brown, Ezekiel Howard P.T. and O.T.

EDWARD STAMPLEY
Assistant Coach

NOT PICTURED:
A. B. WHITE
Assistant Coach

Snapshots of C.J.C. Football Team

Snapshots of C.J.C. Football Team

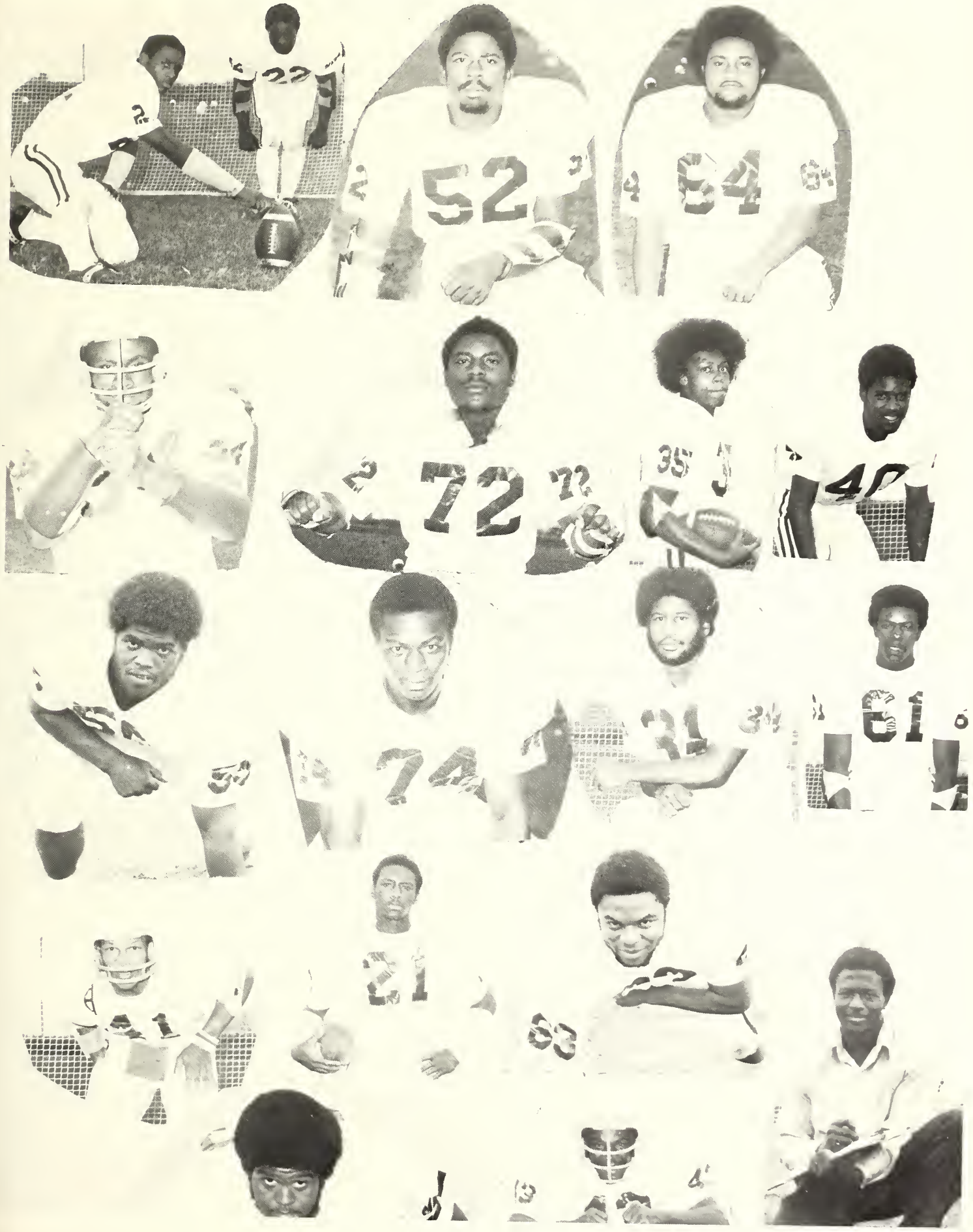

C.J.C. Basketball

NAMES	POSITIONS	HEIGHT	WEIGHT	CLASS	HOMETOWN
STANDING, L. to R.:					
Trainer, Jack Nunley					
Edward Coleman	F	6′3″	180	Fresh.	Chicago, IL
Charles Perryman	F	6′2″	165	Fresh.	Minter City, MS
Jerry Allen	F	6′4″	190	Fresh.	Greenville, MS
James Walker	F	6′6″	185	Fresh.	Shelby, MS
Ike Lacey	C	6′7″	185	Fresh. Soph.	Indianola, MS
SEATED, L. to R.:					
Handy People	G	6′0″	165	Fresh.	Greenville, MS
Barrett Chattman	G	5′8″	155	Fresh.	Friars Point, MS
Larry Glover	G	6′0″	165	Fresh.	Como, MS
Charles Billingsley	G	5′7″	180	Soph.	Friars Point, MS
NOT PICTURED:					
Lionel Fobbs	F	6′5″	215	Fresh.	New Orleans, LA

Tigers

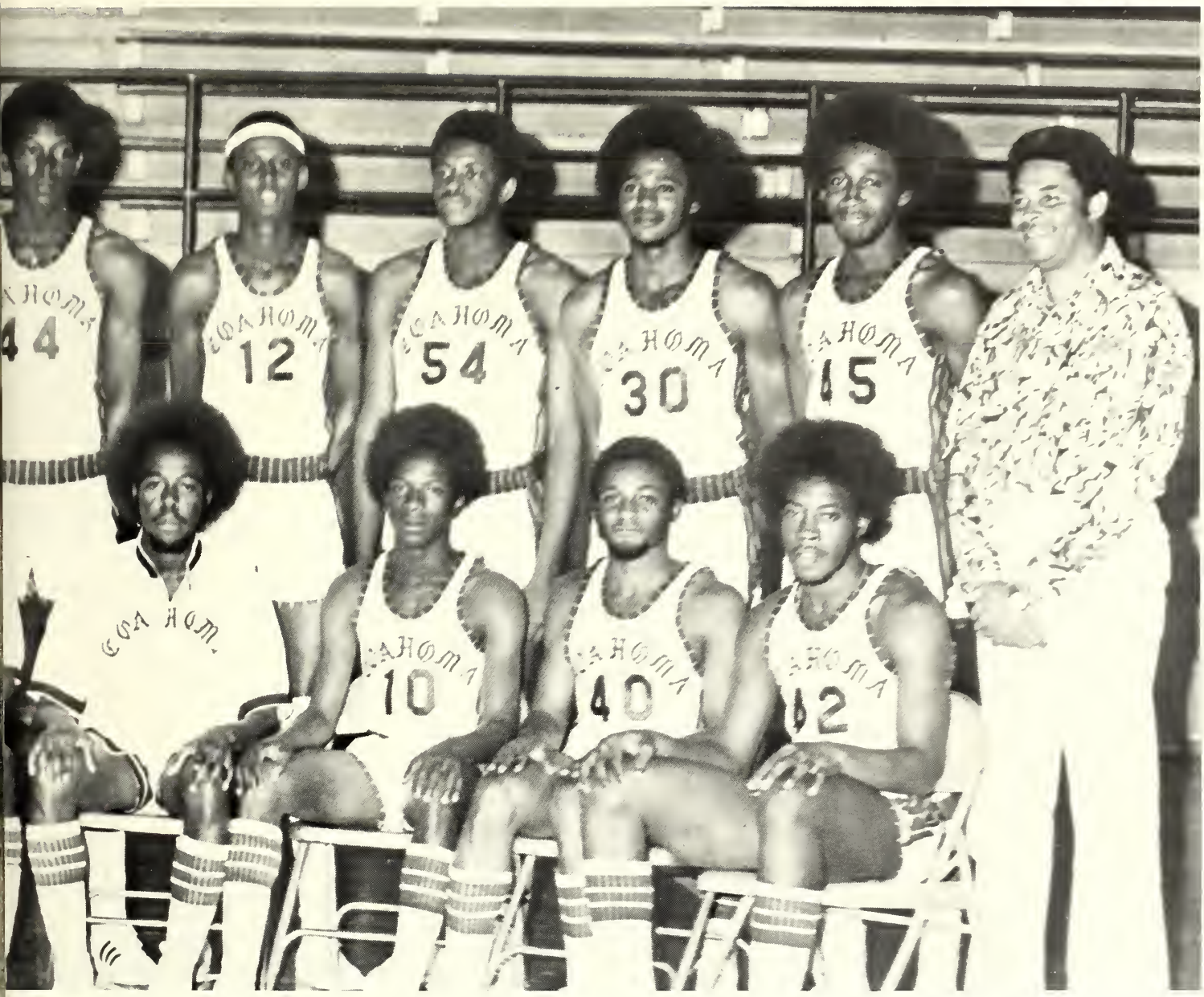

NAMES	POSITION	HEIGHT	WEIGHT	CLASS	HOMETOWN
STANDING, L. to R.:					
Dennis McKinney	F	6′6″	160	Fresh.	Greenville, MS
Roger Wilson	F	6′5″	208	Fresh.	Lula, MS
Willie Barnes	F	6′4″	205	Soph.	Marks, MS
Calvin Bell	F	6′4″	185	Fresh.	Greenville, MS
Coach Arthur Fielder					
SEATED, L. to R.:					
Willie Frizell	G	5′11″	155	Fresh.	Belzoni, MS
James Golliday	G	5′11″	150	Fresh.	Charleston, MS
Willie Moore	G	5′6″	170	Soph.	Greenville, MS
O. C. Brassell	G	6′3″	210	Fresh.	Sardis, MS
NOT PICTURED:					
Alvin Harris	F	6′4″	210	Fresh.	Clarksdale, MS
Robert Gardner	G	6′2″	190	Soph.	Coahoma, MS

The C.J.C. Track Team

Sandy Bayou Basketball Teams

BACK ROW, L. to R.: Eddie Williams, John Williams, Joe Fletcher, James Moore, Eugene Henderson. 2nd, L. to R.: Dennis Franklin, Willie Bell, Mark Cooper, Collins Johnson, Trainer, James Davidson. 3rd, L. to R.: Daniel Hale, Robert Simon, Warren Starks, George Green, and Coach, Louis Pittman.

BACK ROW, L. to R.: Karen Tunson, Dorothy Phipp, Pamela Jones, Laura Blue, Latonal Hale. 2nd ROW, L. to R.: Joann Blue, Tommie J. Williams, Louise Benson, LaSandra Richardson. 3rd ROW, L. to R.: Mattie Adams, Debra Brown, Ammie McNeal, and Coach J. Dumas.

A.H.S. Track

L. to R., FIRST ROW: Victoria Davis, Doris Spencer, Sylvia Johnson, Lula Ford, Cynthia Thomas, Allene Richardson. SECOND ROW: Florida Williams, Eva Crawford, Sandra Wiley, Bertha Bass, Shirley Fluker, Mary Goben, Dora Allen.

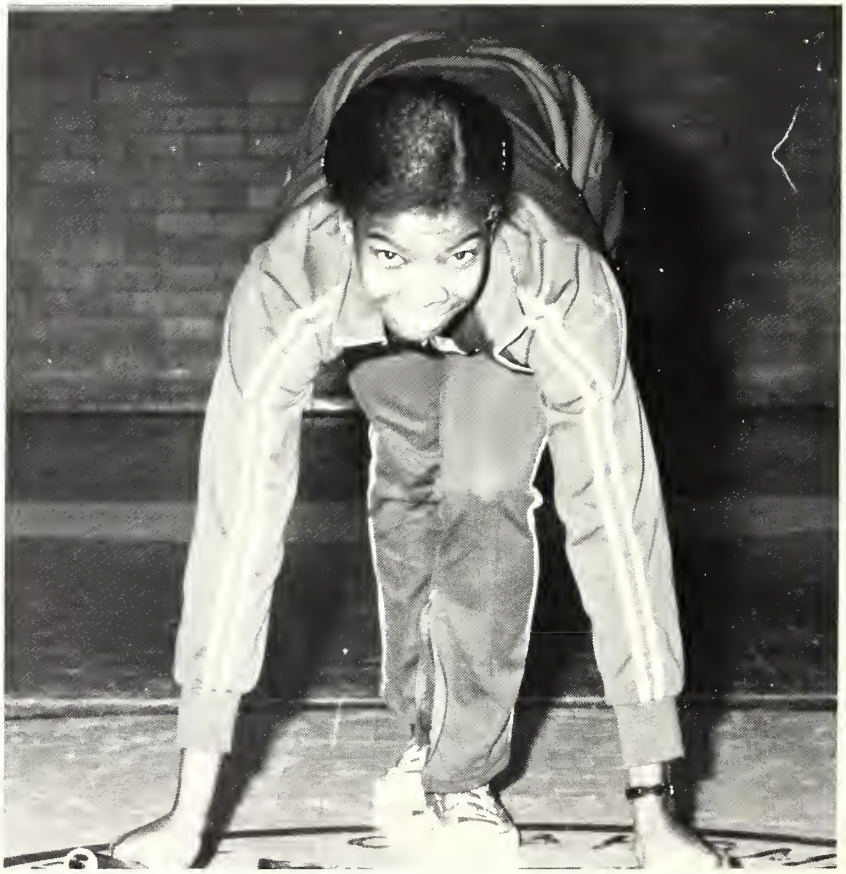

TEAM'S CAPTAIN: Doris Spencer, National A.A.U. 880 Champion.

SOUTHERN A.A.U.:
L. to R.:
Sylvia Johnson
Doris Spencer
Martha Sledge

Team

STANDING, L. to R.: Joann Montgomery, Martha Sledge, Doris Spencer, Coach Charles Barron.

SPRINTERS: FRONT ROW: Lula Ford, Sylvia Johnson, Doris Spencer. BACK ROW, L. to R.: Cynthia Thomas, Mary Goben, Allene Richards.

Agricultural High School Tigerettes

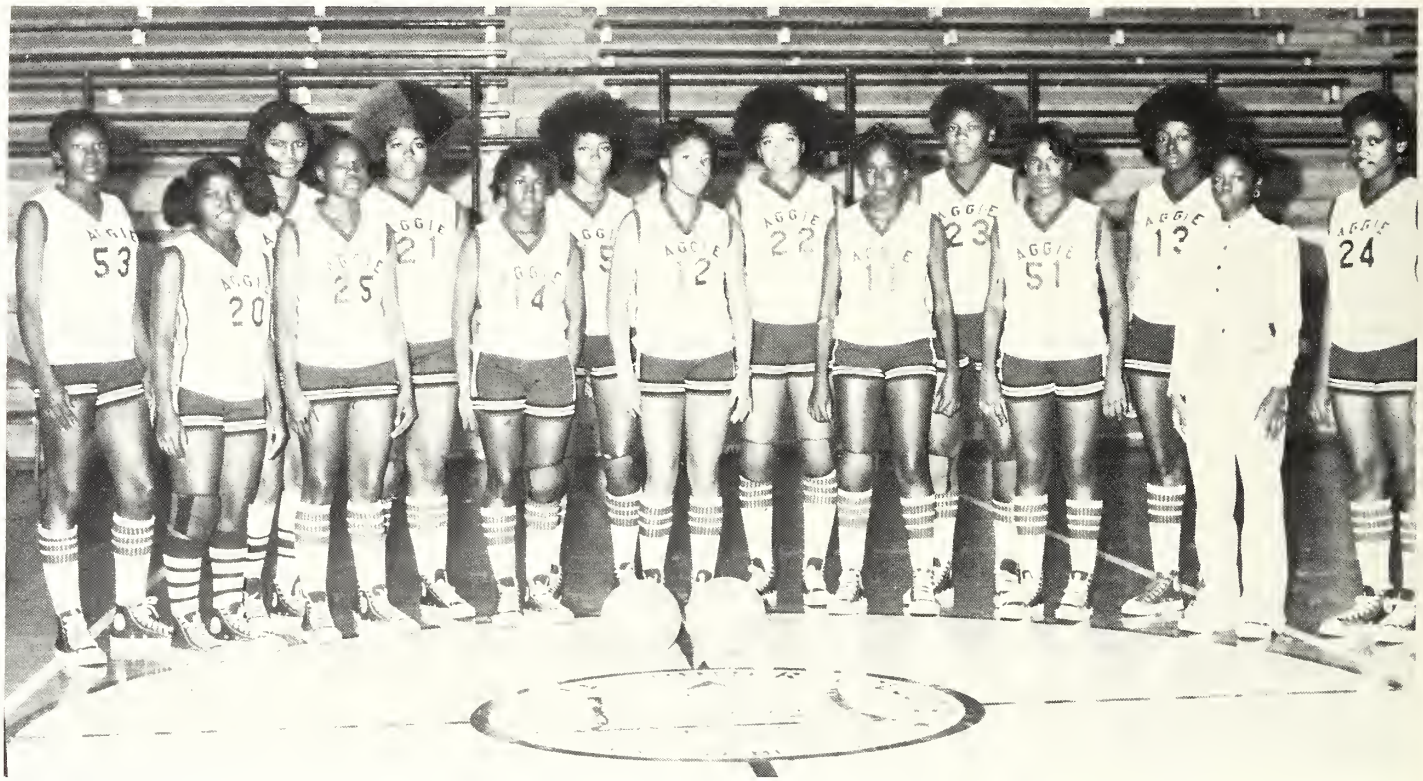

STANDING, L. to R.: Eve Crawford, Francis Mae Harrell, Linda Faye Connor, Rita Rush, Shirley Fluker, Gwendolyn Owens, Martha Sledge, Cynthia Thomas, Sandra Wiley, Juanita Percy, Bertha Bass, Regina Robinson, Shirley Hughes, Sylvia Johnson, Gail Collins.

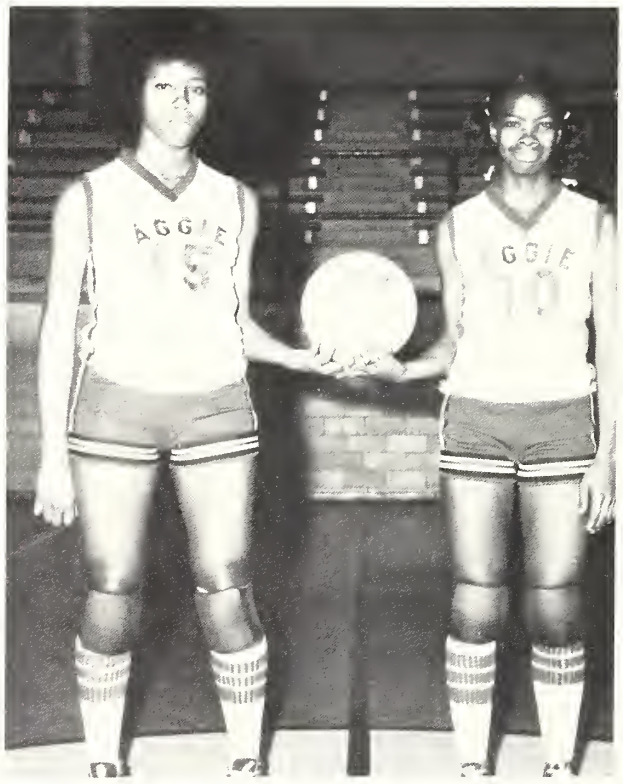

CAPTAINS: STANDING, L. to R.: Martha Sledge, Doris Spencer.

CENTERS: STANDING, L. to R.: Bertha Bass, Shirley Hughes, Sandra Wiley.

A.H.S. Tigerettes

GUARDS, B TEAM: STANDING, L. to R.: Irene Jones, Levonne Scott, Armelia Bush.

CENTERS: STANDING, L. to R.: Bertha Bass, Shirley Hughes, Sandra Wiley.

CO-CAPTAINS, B TEAM: STANDING, L. to R.: Irene Jones, Armelia Bush.

GUARDS: A Team

A.H.S. Mighty

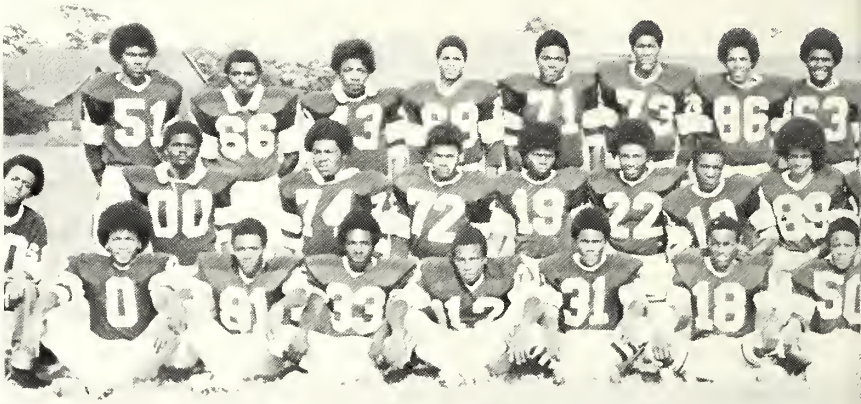

W. Williams
J. Mays
J. Marshell
R. Clark
W. Barnes
C. Marshall
R. Williams
M. Ford

THIRD ROW: J. Smith
R. Cooper
A. Harris
J. Furr
C. Wells
T. Johnson
A. Green
M. Weeks
W. McNary
J. Johnson
R. McBride
M. Hines
T. Renolds
V. Thomas
G. Flucker
G. German

TACKLES

Tigers

FROM L. to R., FIRST ROW: C. Dawkins
F. Davis
K. Davis
L. Chatman
A. Taylor
R. Wells
J. Ray
K. Jackson
J. Penner
G. Johnson
M. Hamp
E. Beckwith
T. Johnson
H. Brown
D. Ellington
M. Thomas

SECOND ROW: G. Holden
J. Griffen
N. Thomas
E. Hill
J. Tiggs
M. McCray
A. Fielder

ENDS

A.H.S. Baseball Team

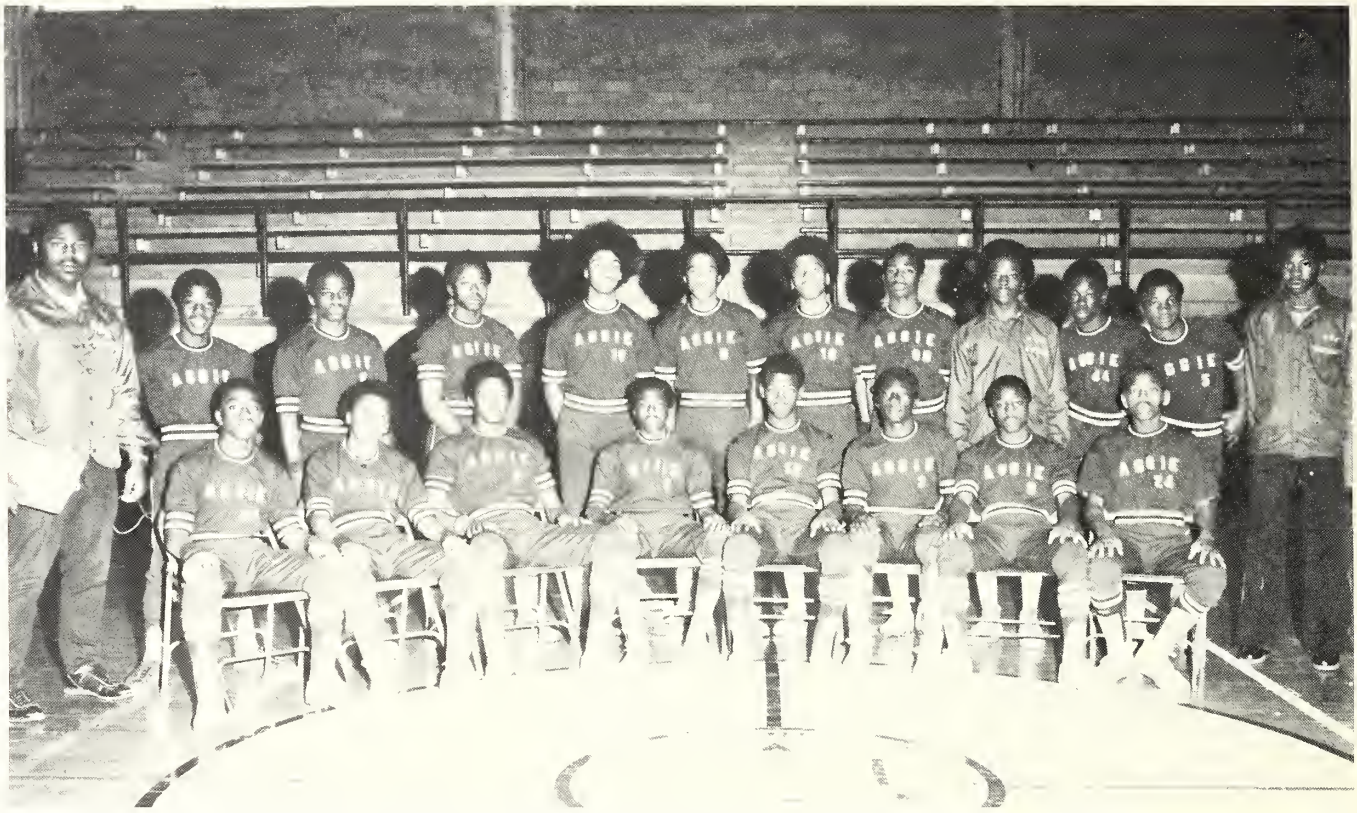

STANDING, L. to R.: Coach Alexander Mumford, Russell Houley, Joe Penner, Marvin Armstrong, Charles Bounds, Allen Green, Eric Backwith, Robert Gilliam, Elbert Lester, Ray Christain, McKinley McCray, Pernell Moore, Manager. SEATED, L. to R.: Freddie Carver, Carthrone Dawkins, Walter McNary, Larry Johnson, Aubrey Moses, Timothy Johnson, James Hayes and Robert McKnight.

L. to R.: McKinley McCray, James Hayes, Ray Christain, Allen Green, and Aubrey Moses.

A.H.S. Baseball

OUTSTANDING HITTERS: L. to R.: Walter McNary, Marvin Armstrong, Aubrey Moses, Robert Gilliam, McLinley McCray.

L. to R.: TEAM CAPTAINS: Walter McNary and Coach A. Mumford.

COACHING STAFF: L. to R.: Coach Mumford, Coach Barron, and Coach Washington.

A.H.S. Basketball Tigers

STANDING, L. to R.: Robert Smith, Llyord Charman, Edgar Weeks, Aaron Jewel, Freddie Davis, Stanley Brown, Anthony Taylor, and Coach Washington. SEATED, L. to R.: Gene German, James Johnson, Levester Turner, Michael Self, Lawrence Self, Jordon Sledge, and Ronnie McBride.

Cheerleaders in Actions

High School Junior Varsity

STANDING, L. to R.: Gwen Williams, Irene Jones, Annie Stevens, Levonne Scott, May June Collins, Armelia Bush, Victoria Davis.

STANDING, L. to R.: Gwen Williams, Victoria Davis, Annie Stevenson, Mary Jane Collins.

1976 Coahoman Staff

JOSEPH McNARY
Editor-in-Chief

MARTHA JENKINS
Associate Editor

1976 Coahoman Staff

LACY HARRELL, Organizations Editor

REGINALD GATES, Sports Editor

JOHN LINER, J. O. SIMPSON and DARNELL HAGGANS, Layout Artists

JOHN LINER, Activities Editor

ROBERT BRADLEY and MINNIE NOAH, Soph. Class Editors

1976 Coahoman Staff

L. to R.: ALBERTINE YOUNG, ORLEATHA CRISS, ALBERIA EDWARDS and BETTY MARSHALL
Freshman Class Editors

TIMOTHY BROWN, Typist

HENRIETTA THOMAS and PAULINE JOHNSON, Typists

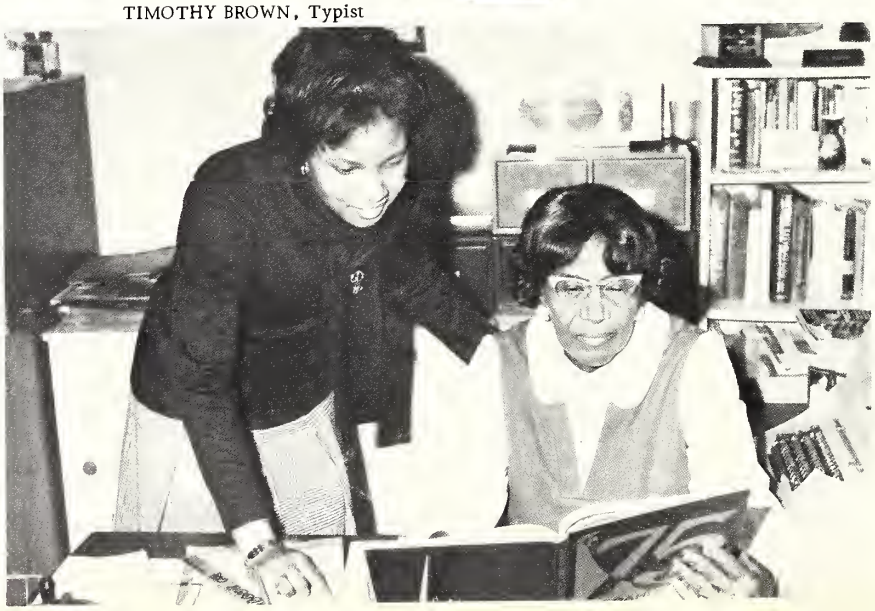

L. to R.: MRS. JOSEPHINE P. RHYMES
Co-Sponsor

MRS. ZEE A. BARRON, Sponsor

1976 Coahoman Staff

Editor-in-Chief ---------- Joseph McNary

Associate Editor ---------- Martha Jenkins

Organizations Editor ---------- Lacy Harrell

Activities Editor ---------- John Liner

Sports Editor ---------- Reginald Gates

Freshman Class Editors ---------- Orleatha Criss
Betty Marshall
Albertine Young
Alberia Edwards
Carolyn Hines

Sophomore Class Editors ---------- Minnie Noah
Robert Bradley
Marilyn McDaniel

Layout Artists ---------- Darnell Haggans
J. O. Simpson
Marilyn Stimage

Typists ---------- Pauline B. Johnson
Henrietta Thomas
Martha Walton
Timothy Brown

FACULTY STAFF MEMBERS

Sponsor ---------- Mrs. Zee A. Barron

Co-Sponsor ---------- Mrs. Josephine Rhymes

Special Assistant ---------- Mrs. Gardenia P. Hicks

Art Editor ---------- Mr. Thomas Richardson

Advertisements ---------- Mr. Charles Reid

Photographers ---------- Mr. Timothy Burrell
Mr. John Mayo
Mr. Eddie C. Smith

High School Annual Staff

TYPISTS: FRONT ROW, L. to R.: Verlena Moton, Dorothy Brown. BACK ROW, L. to R.: Rachel Washington, Patricia Graves, Evelyn Wilkerson, Mary Harris.

LAYOUT ARTISTS: SEATED, L. to R.: Vernester Grace, Steve Blake, Co-Editor, Rachel Washington, Editor, Steve Wiley, Juanita Fulton, Willie M. Williams, Celestine Metcalf.

High School Annual Staff

Editor ---------- Rachel Washington

Associate Editors ---------- Steve Blake
Joyce Griffin
Charles Turner
Earnest Roy

Layout Artists and Sports Editors ---------- Vernester Grace
Steve Wiley
Minnie Mitchell
Juanita Fulton
Willie Mae Williams
Celestine Metcalfe

Typists ---------- Verlena Moton
Dorothy Brown
Patricia Grace
Evelyn Wilkerson
Mary Harris

Sponsors ---------- Miss Earline M. Anderson
Miss Leora Small
Mrs. Olenza McBride
Mr. Edward Seals
Mr. S. T. Bailey

STROHM & CLARK

Sporting Goods

500 Desota Ave.
Clarksdale, Miss. 38614

Phone 627-2452

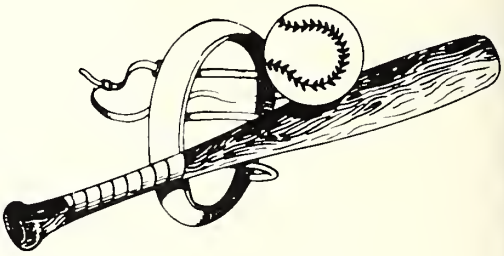

"Where Athletics are Our Business"

SOUTHSIDE PARTS, INC.

QUALITY AUTOMOTIVE PARTS
(J.M. "RED" BRADHAM)

Hwy. 49 South

Clarksdale, Miss. 38614

DAVIDSON TV SERVICE

Service on all Brands - Home Service Calls

McDonald's

look for the golden arches®

"High Style Fashions For Men"

2554 Yazoo Street - Telephone 627-5236

Clarksdale, Mississippi 38614

Rexall WILLIAMS Rexall

DRUG COMPANY

Telephone 624-5426

Clarksdale, Mississippi 38614

Rose Seed Company

PLANTING SEED
INSECTICIDES
FERTILIZER

Phone 624-5443

Clarksdale, Miss. 38614

Kremser's, Inc.

AIR-CONDITIONING AND HEATING BY

CHRYSLER
CORPORATION

516 3rd St.

624-5481 - Clarksdale, Mississippi

Advertisements

Compliments of

WESTERN AUTO
ASSOCIATE STORE

102 Third Street

Clarksdale, Mississippi 38614

AGNES HICKS
FLOWER SHOP

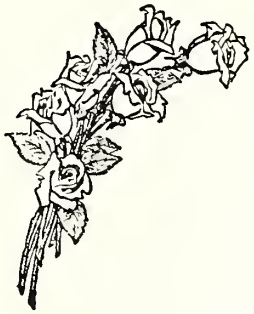

320 East Second St.

Clarksdale, Mississippi 38614

LaVENE
MUSIC
CENTER

FINEST IN
MUSICAL
INSTRUMENTS

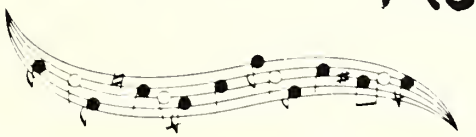

VERNON'S LAUNDRY CLEANERS

DRY CLEANING and PRESSING

Phone 627-1838

1202 STATE ST.
CLARKSDALE, MS. 38614

Compliments of

CENTURY FUNERAL HOME

HENRY W. ESPY, JR.

506 Ashton Ave.

Clarksdale, Mississippi

Phone 627-4182

"With Every Better Change In Burial Protetion and Service, CENTRAL BURIAL ASSO. Is First"

COAHOMA FURNITURE COMPANY

237 DELTA AVENUE

Phone 624-5939

CLARKSDALE, MISSISSIPPI

STRINGER FUNERAL HOME

Charles C. Stringer, Sr. Owner

119 Fourth Street Clarksdale, Mississippi

THE Fourth Street DRUG STORE

Claude Montgomery, Pharmacist
Willie (T-Bone) Watkins, Clerk
Aaron E. Henry, Pharmacist and Proprietor

Clarksdale, Mississippi 38614

Phone 624-2913

Phone 627-7276 724 Mississippi Ave.

WIGLEY & CULP, INC.

Wholesale Distributors:

Tobacco, Candy and Notions

Clarksdale, Mississippi

ALICE WIG BOUTIQUE

374 ISSAQUENA AVE.

Supplier of Wigs and Wiglets

Phone 627-1001 Clarksdale, Miss.

Compliments of

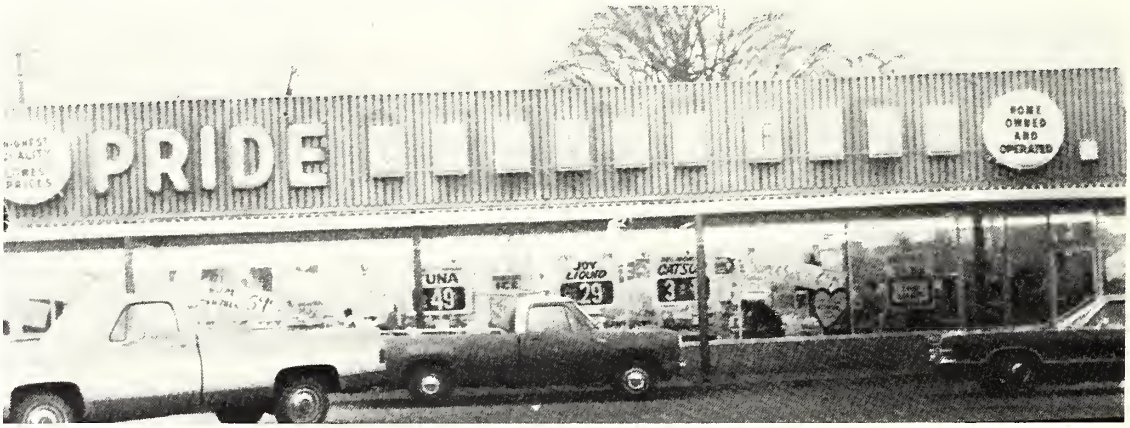

SHOP WITH PRIDE-CLOVER FARM

DESOTA SHOPPING CENTER

Clarksdale, Mississippi

Editor's Message

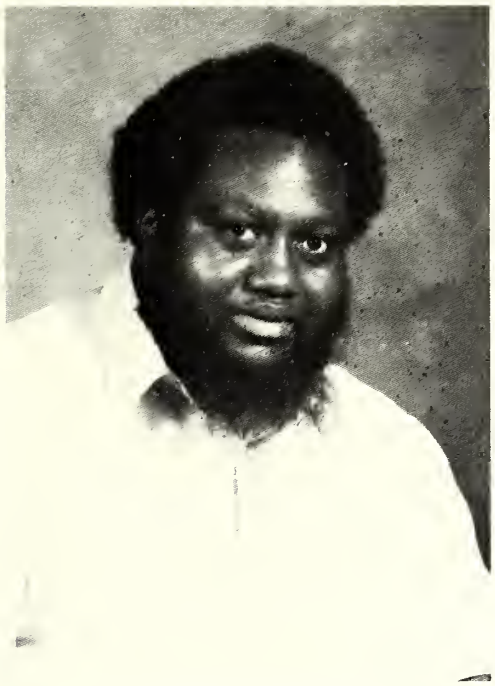

JOSEPH McNARY

The Yearbook Staff salutes you with the 1976 Coahoman. Our theme is "Life, Liberty, and the Pursuit of Happiness." These flaming phrases of Thomas Jefferson's are a continual challenge and inspiration to us as we pursue our college careers, and prepare to enter this unpredictable world of work. The 1976 Coahoman has been a challenge for the members of the staff. We hope that you will remember this yearbook as America celebrates its 200th birthday. It took a whole lot of doing, but we made it.

Let Freedom Ring!!

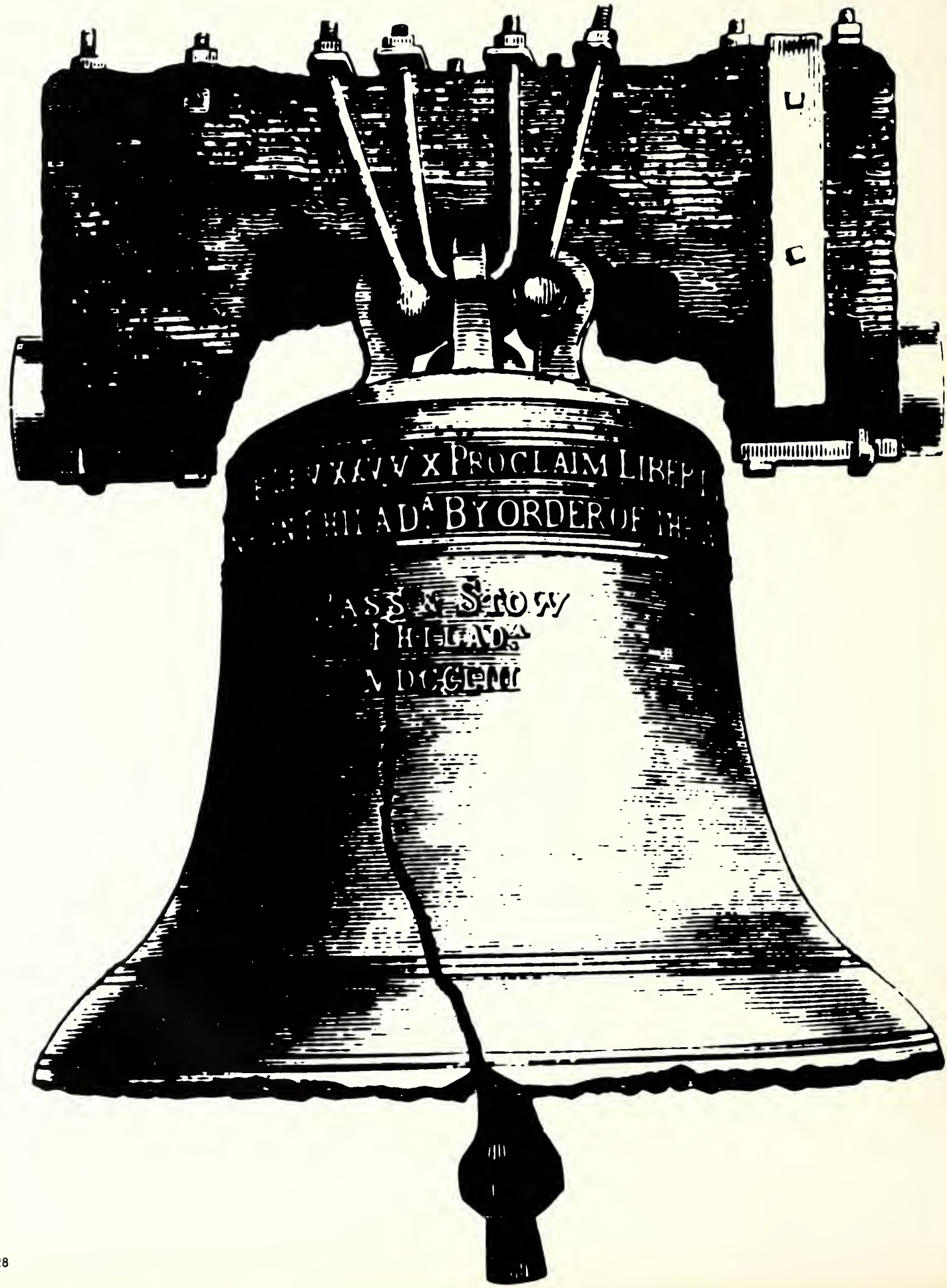

Bicentennial ★ 1976

Cancer Libra

Pisces Gemini

Year

Featuring.....

DARNELL D. HAGGANS

.....,

DARNELL D. HAGGANS

COAHOMA, COAHOMA
School Song.

Orville Moseley
4/20/54

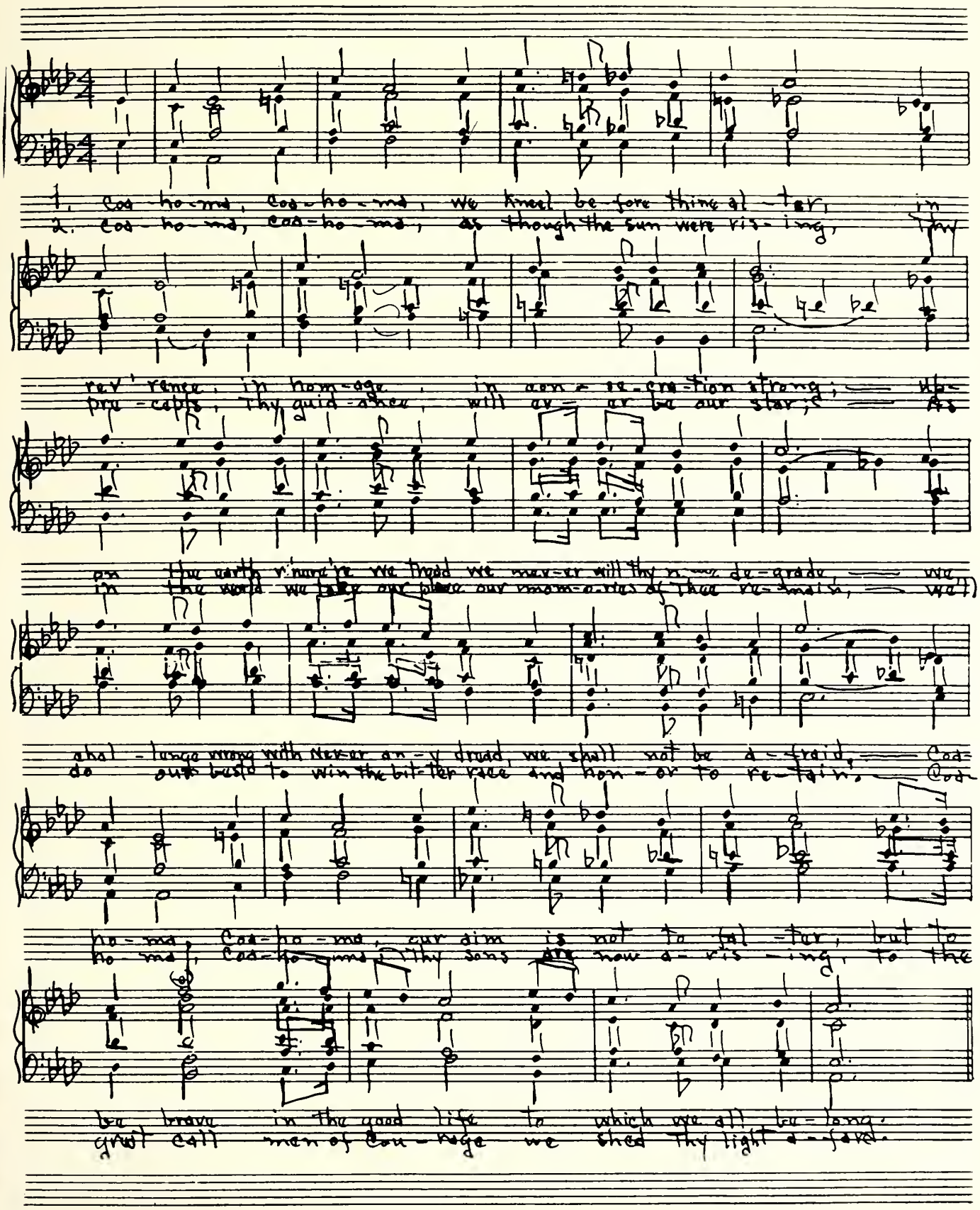

Autographs